THE LINCOLN STAR

62ND YEAR | No. 149 | LINCOLN, NEB., MONDAY MORNING, MARCH 23, 1964 | 10 CENTS

TIME TO FLY

Gusty winds Sunday brought out numerous kite-flying enthusiasts in the Lincoln area. Among them were 10-year-old Randy Salzman and his uncle, Dwaine Epp. They are trying their luck at the Rogers Tract. (Star Photo)

REDS TO FREE 2 FLIERS

No Concessions Involved--Rusk

Washington (AP)—Secretary of State Dean Rusk announced Sunday that the Soviet Union will return to U.S. control in the near future the remaining two of three fliers shot down over East Germany March 10.

He did not say where nor specifically when the return would take place.

The airmen are Capts. David I. Holland, 35, of Holland, Minn., and Melvin J. Kessler, 30, of Philadelphia. They were aboard an RB66 reconnaissance plane that wandered across the East German border and was shot down by Soviet fighters

Holland, Kessler and the third member of the crew, Lt. Harold W. Welch, 24, of Detroit, parachuted to safety. Welch suffered a broken arm and leg and was freed by Soviet authorities Saturday in the face of increasing U.S. pressure for the return of all three.

Issue 'Closed'

Rusk made his announcement on the CBS Radio and Television program "Face the Nation," and made it clear he now considers the issue closed.

"I would hope the matter will now be taken off the books," he said.

He said he had just been informed that Holland and Kessler "will be returned to the United States in the near future,' and added "they shortly will be back in this country."

The White House press office said there would be no comment Sunday on the fliers' release

The secretary of state attributed the RB66's off-course flight to a navigational error—not a spying mission as the Soviets charged—and said President Johnson has issued orders "to make certain that this doesn't recur."

Rusk gave no details on how the return was arranged, but said it did not involve any exchange of personnel or concessions by the United States.

Their Own Conclusion

"They are simply releasing them . . . this pursued a normal course . . . the Soviets came to their own conslusion these men should be released . . ." Rusk said.

From other sources it was learned that Rusk received the news from the Soviet embassy but the Russians did not immediately advise when or where the release would come. One possibility is that it might be through the U.S. military liaison office in Potsdam, East Germany. This office handled Welch's release.

It became known later that Rusk got the Soviet notice about the release of the fliers in a telephone call from Ambassador Anatole F. Dobrynin which reached him at the radio-tv studio just before he went on the air.

The secretary sidestepped a questions to whether the United States had established the principle that the plane incident was a Soviet responsibility—not a matter to be taken up with the East Germans, whom the United States does not recognize.

He said he is satisfied with the fact that the fliers are being returned, but said it was correct that there were no dealings with East Germany.

His evasion was an obvious effort to ease the strain on U.S.-Soviet relations caused by the incident.

Rusk made no mention of the possible return of the wreckage of the RB66 jet, one of the demands originally made by the United States.

The United States has indicated also that easing of Western travel restrictions on East Germans would be subject to discussion if the fliers were released.

No Elaboration

Rusk did not elaborate on his reference to President Johnson's orders to make certain no more U.S. planes stray into Communist territory as did the RB66, and a U.S. jet training plane shot down by the Soviets on Jan. 28, killing the three men aboard.

But it is believed he referred to a pending reorganization of the control systems for military plane flights throughout the NATO area.

It was disclosed at the Pentagon last week that plans for tightening of controls have been in the process of being shaped since shortly after the Jan. 28 incident.

The heart of the new system is to be installation in Europe of an improved radar system such as is in use in the United States now.

It provides positive, selective tracking and identification. The key to the system is the ability of the air traffic controller to determine quickly the location and identity of any one of a number of planes even when all are on his radar screen at once.

—AT UNION CONCLAVE—

Reuther Spurns Bid For Bobby

WALTER REUTHER

ROBERT KENNEDY

Atlantic City, N. J. (UPI) —United Auto Workers President Walter P. Reuther Sunday rejected an effort to give UAW endorsement to Atty. Gen. Robert F. Kennedy for the democratic vice presidential nomination.

Reuther told the union's convention that the UAW could do "nothing more damaging to Bobby Kennedy than getting him involved in the race for vice president under these circumstances."

He made the comment in spurning a demand by one convention delegate who asked for the union's endorsement of the attorney general for the No. 2 spot on the Democratic ticket.

Award For JFK

The exchange came after Kennedy appeared before the convention to accept a special Award, the UAW's Social Justice Award in behalf of his brother, the late President John F. Kennedy. The attorney general left the hall before the issue arose.

In his remarks, Kennedy indirectly predicted that President Johnson would be in the White House for nine years, and called for a cooperative effort to put the Johnson program into effect.

Kennedy received a warm but muted welcome from nearly 5,000 convention delegates and guests. He was nearly mobbed by admirers seeking autographs as he departed.

A homemade banner hanging from a balcony read, "UAW for RFK for VP." But it obviously did not have Reuther's approval.

Unseen By RFK

Kennedy said he did not see the banner and declined with a broad grin to discuss the Democratic vice presidential situation.

UAW delegate John W. McCarrell of Local 544 in Pittsburgh proposed union endorsement of the attorney general in a speech from the floor. He said liberals in the Democratic Party should unite behind Kennedy because in 1960 they had to accept what he called a "bitter pill" in the form of Lyndon B. Johnson.

Reuther, who sat on the platform decorated with small pennants declaring UAW support for Johnson, drew laughs from the delegates when he ruled McCarrell "obviously out of order."

"I suggest we stick to our business," he added.

Referring to the President's assassination last Nov. 22, the attorney general said:

"I think of all the things that still remain to be done — he had three years (in office) not eight years."

Kennedy referred to a familiar campaign theme of his brother's in the 1960 election, in closing his brief remarks.

The attorney general said he recalled how the late President quoted Robert Frost's poem about having miles to go before he slept.

"I think all of us, you and I, that we have miles to go before we sleep and promises to keep," Kennedy said.

Goldwater Big Favorite With Delegate Hopefuls

By DON WALTON
Star Staff Writer

Sen. Barry Goldwater of Arizona is the overwhelming presidential choice of candidates for delegates and alternates to the Republican national convention, according to first results of a continuing survey by The Star.

Of 48 candidates who have replied, 32 name Goldwater as their first choice for the presidential nomination.

Four additional candidates say they will support the winner of Nebraska's May 12 presidential primary election. Goldwater is the only candidate whose name will appear on the ballot

One delegate aspirant named Gov. Nelson Rockefeller of New York as her first choice for the presidential nomination, and one delegate candidate named former Vice President Richard Nixon.

Nixon Alternate Choice

Twenty-one candidates named Nixon as their "second or alternate choice" for the presidential nod if their first choice fails to cop the prize.

In the vice presidential race, Gov. William Scranton of Pennsylvania and U.S. Ambassador Henry Cabot Lodge are the front-runners in a badly divided field of eight possibilities.

Others mentioned were Nixon, Sen. Margaret Chase Smith of Maine, Rep. Gerald Ford of Michigan, Gov. Mark Hatfield of Oregon and Sens. Roman Hruska and Carl Curtis, both favorite sons.

Most delegate and alternate candidates indicated that they will be directed, in some degree, by the results of Nebraska's presidential primary election.

Delegates to the convention are not statutorily bound to support the winner.

Goldwater's greatest strength is among the alternate candidates, none of whom is likely to cast a vote at the convention in San Fancisco next July. Twenty-one of the 25 who have replied named him as their first choice.

Of 23 delegates, 11 picked Goldwater—and three more said they will support Nebraska's primary winner.

Goldwater swept all 14 replies from the Omaha-dominated Second Congression District.

Scranton picked up six votes for "second choice" in the presidential race, and nine counters for first choice as the vice presidential nominee.

Lodge picked up only two votes for "second choice" in the presidential contest, and eight votes for vice president.

'Joe Smith' Vote

The legendary Joe Smith received one "second choice" presidential vote—from his creator, State Sen. Terry Carpenter of Scottsbluff.

All told, The Star has thus far received replies from 23 of the 37 delegate candidates, and from 25 of the 37 candidates for alternate.

FIRST DISTRICT
Delegates
Goldwater: Ray C. Simmons, Richard Dill, Philip C. Anderson
Nixon: Gerald H. Greenamyre.
Undecided: Elmer L. Brown, Paul V. Armstrong, Mrs. Lenore N. Johnson, Robert A. Nelson, Dean H. Petersen, Del Lienemann, Bennett S. Martin, Nate Holman
Primary Winner: Hal Bradenbaugh, Gerald H. Greenamyre
Alternates
Goldwater: Lester H. Anderson, Butler D. Shaffer, Maurice D. Frazer, Paul Quinlan, Richard F. Martin, Hal Hasselbalch, one other who wishes not to be named
Undecided: David D. Tews
SECOND DISTRICT
Delegates
Goldwater: Jackson B. Chase, Jack I. Spence, Arthur Jennings Hanson, W. C. Fraser, Arthur J. Weaver
Alternates
Goldwater: Sam Jensen, Mrs. Bernice V. Randall, Eugene G. Richardson, Monte Taylor, James M. Paxson, Dixon G. Adams, William H. Campen, Harvey D. Perer, Larry Semans
THIRD DISTRICT
Delegates
Goldwater: Fay Smith, Terry Carpenter, Carl T. Curtis.
Rockefeller: Polly S. Richardson.
Primary Winner: Val Peterson.
Alternates
Goldwater: Donald W. Pierce, Rosemary McCam, Donald R. Glantz, Ralph A. Baker, Mike Gustafson
Undecided: Frank B. Svoboda, Ken Wortman
Primary Winner in District: Arden V. Means.

3 Omahans Heir To Rich Italy Estate

Omaha (AP) — Three Omahans never heard of a woman who died in Italy in June of 1959, but now they've learned they are heirs to her estate which may surpass $300,000.

Though another year may be needed to wrap up all financial matters of the estate of Violet Fenton Rava, it's known she has 10 heirs in this country. They include Omahans Louis Borsheim and his sisters, Mrs. E. A. Bastin and Mrs. Clifford Hanson.

Mrs. Rava's husband, a lawyer and art collector, died first. After his death, she continued to collect art objects, apparently deciding to give them to a museum. But she died before making out a will.

Central, Western Nebraska In Path Of New Storm

The Weather Bureau Sunday issued stockmen's warnings for central and western Nebraska and northern Kansas as a polar front moved out of the Rockies carrying snow toward the Plains once again.

Two or more inches of snow is expected in the Nebraska Panhandle Monday, with 25-35 mile an hour winds. Stockmen in north and south central Nebraska are warned to be alert.

WEATHER

LINCOLN: Variable cloudiness, windy and warmer Monday High mid to upper 50s.

EAST AND CENTRAL NEBRASKA: Livestock warning central. Turning much colder central Monday with snow and strong northerly winds north central and rain changing to snow south central. Rain northeast, cloudy and warmer southeast. Highs Monday 30s north central to mid 50s southeast.

More Weather—Page 3

Portugal Nips Iberian Unity Conspiracy

Lisbon (UPI) — Portuguese security police said Sunday they have arrested a number of extermists who planned to overthrow both the Spanish and Portuguese regimes and merge the two nations into an "Iberian Union."

The announcement said the plotters, including exiled Gen. Umberto Delgado, one-time presidential candidate, met recently in Prague with the Portuguese Communist Party to plan a "national liberation front" based in Algeria.

Although Delgado was named one of the plotters, it was doubted he was among those arrested. The ex-general was believed to be hospitalized in Czechoslovakia.

Hindu-Moslem Strife Forces American Families To Flee

New Delhi, India (AP) — American workers and their families fled Sunday from a tension spot in eastern India as thousands of government troops rushed in to stamp out a wave of Hindu-Moslem rioting, raping and looting.

Dozens of Indian army officers had their leave canceled and hurried to join the troop convoys headed for a series of eastern cities.

So far 154 Indians have died in stone-throwing, clubbing and stabbing battles between Hindus and Moslems.

Twenty-nine American nationals were flown to Calcutta from the steel town of Rourkela in Orissa State, where the bloodiest fighting broke out after mobs attacked a trainload of Hindu refugees coming from Pakistan on Friday. They joined 45 other Americans, who had been helping to build a new steel mill in Rourkela, and who were flown to Calcutta Saturday by the Indian air force.

Reports reaching New Delhi said they had barricaded themselves in a house when mobs ran wild through the streets. One American, identified as Konrad Facknitz, was dragged from a car and beaten up by rioters before he managed to escape to Calcutta.

Casualties in Rourkela included 53 Indians killed and more than 100 injured.

More than 1,500 troops patrolled Rourkela's quiet but uneasy streets Sunday as a series of reports filtered into New Delhi from that city.

One said the latest group of 29 Americans had fled after a rumor that they would be attacked because of the United States' role in the U.N. Security Council's recent debate on the disputed state of Kashmir.

The eastern violence—which has swept through Rourkela, Calcutta, Jamshedpur, Raigarh and several smaller towns in Orissa and Bihar States — is said to have started after more than 150,000 Hindu refugees came through the area from Pakistan.

They were on their way to resettlement regions in southeastern India. They told tales of anti-Hindu violence in Pakistan. So thousands of Hindus turned on the Moslem minority in Orissa and Bihar.

It was learned that Prime Minister Nehru, a Hindu, sent a note to Pakistan President Mohammad Ayub Khan, a Moslem, suggesting joint action to prevent further strife.

This is a major turnabout for Nehru, who has hardly been on speaking terms with the Pakistani leaders for two years while the nations have quarreled over Kashmir and accused each other of mistreating religious minorities.

IT'S THE LAW:

Yield To That Siren

The wailing siren of any emergency vehicle can startle an unsuspecting driver, but upon hearing the siren or seeing the red flashing light he must yield the right-of-way.

Lincoln's Municipal Code says: "Upon the approach of any emergency vehicle from any direction, the driver of every other vehicle on the two-way street shall immediately drive to a position as near as possible and parallel to the closest curb of the street; and on a one-way or two-way street, such driver shall place his vehicle in a position so that it is clear of the intersection, and shall stop and remain in such position until the

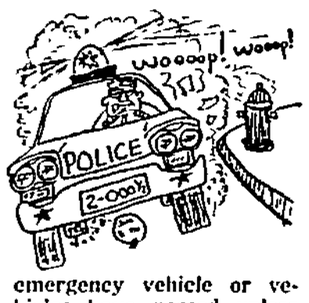

emergency vehicle or vehicles have passed unless otherwise directed by a police officer."

Assistant Police Chief Orren Graves says the term "emergency vehicle" applies to police cars, ambulances, fire trucks and fire cars.

Ruby's New Attorney Is Optimistic

Dallas (AP) — Veteran Texas criminal lawyer Percy Foreman, expressing cautious optimism that the death sentence assessed Jack Ruby will be reversed, had a 2½-hour conference in jail with his new client Sunday.

"I certainly hope to reverse the sentence. But it would be presumptuous for me to make a prediction. I do not have extra-sensory perception," the 61-year-old Houston attorney who has replaced Melvin Belli as chief defense counsel said.

Joe Tonahill of Jasper and Phil Burleston of Dallas, who assisted Belli during Ruby's murder trial, spent an hour with Foreman and the convicted slayer of accused presidential assassin Lee Harvey Oswald.

Then the three attorneys held an afternoon conference to map strategy in their request for a new trial.

Ruby, 52, was to have been brought from the jail to be photographed with Foreman. But he sent a note from his cell to Sheriff Bill Decker saying, "With due respect for all concerned, I do not desire to come down for photographs."

Foreman, who has handled more than 700 capital offense cases and lost only one defendant to the electric chair, said several weeks of study would be required to familiarize himself with the case.

Sunday was the first meeting of Ruby and Foreman, hired by members of the Ruby family after they fired Belli.

Asked his opinion of Ruby, Foreman replied:

"It is heart-touching to see a man in his position. He is like a rabbit on a string."

Vets Aided To $229,000 Tune

By BETTY PERSON
Star Staff Writer

Nebraska veterans and their families received emergency help totaling almost $229,000 last fiscal year from the Nebraska Veterans' Aid (NVA) Fund, Veterans' Affairs Director Leo J. Beck Sr. reported Sunday.

That brings to more than $4.5 million the amount of help given veterans since NVA was established in 1921. Initially designed to assist World War I veterans, the program later was expanded to include World War II and Korean War veterans.

The late Dwight Griswold, then a member of the Legislature, later governor and U.S. senator, is credited with initiating NVA in the 1921 Legislature as a fund which would always be available to help any veteran or his dependents.

$2 Million

The principal of $2 million was placed in the fund that year, with the provision that income from it would be used to provide emergency aid for such items as food, clothing and medical needs for veterans, their widows and dependent children under 18 years of age.

It was also provided that the principal eventually would be returned to the state treasury.

The program initially was administered by the American Legion. A veteran did not have to be a member of any organization, to be eligible for NVA.

After World War II, veterans of World War I, recognizing the needs of some 120,000 Nebraska veterans of World War II, prevailed upon the Legislature to increase the principal by $1 million a year for six years until about $8 million would be available for similar use.

In 1947 the Legislature created the Veterans' Affairs Department to administer NVA. No salaries or expenses of the department come out of the NVA fund, however.

Beck explained that no repayment is asked for or expected from any veteran who has received emergency help.

"The fund is not a pension, an unemployment benefit, is not a handout, but a deferred compensation given to those who are in need," he said.

5 Plus Volunteers

He noted that only five employes, including the director, administer the fund. Volunteers among veterans organizations investigate and prepare claims in their respective communities for processing through the department.

This arrangement provides a situation "where a needy person can deal with a comrade who is familiar with his circumstances and his actual needs, who knows local conditions, and can fairly estimate the actual amount needed for each emergency," Beck said.

Although the 1962-63 fiscal year's 2,642 applications and allowances of $229,000 is down slightly from use of NVA funds in the preceding year, it shows a marked increase over the 1951-52 fiscal year when there were 1,419 applications for a total of $75,821.

Beck said current balances have accrued to a point considered "ample" to handle the largest demand which is expected to arise around 1970.

That is when World War II veterans will be reaching their 50s and more illnesses and deaths can be expected to occur.

All the Excitement

of the Mardi Gras in Meadow Gold's new Toffee Nut Ice Cream . . loaded with fresh roasted pecans and pecan toffee crunch candy.—Adv.

Free Ham at Hardy's!

With purchase of a major appliance. Carload Sale! Adv.

Bus Goes In Pond

Tokyo (AP) — A bus filled with holidayers plunged down a 20-foot bank into a pond in Yamato, killing 9 passengers and injuring 68.

Today's Chuckle

Don't expect a woman to become President. She'd never be able to say "No comment."

(Copr. Gen. Fea. Corp.)

18 Senators Hold Cloture Key

Washington (UPI) — Eighteen uncommitted senators, ten Republicans and eight Democorats, hold the key to halting the Senate's prolonged civil rights debate, survey reported Sunday night.

It cast Senate Republican Leader Everett M. Dirksen, Ill., with President Johnson in important personal roles in the eventual showdown over whether the Senate can muster the necessary two-thirds vote to end the debate.

The survey was prepared and circulated by the nonpartisan National Committee for an Effective Congress, a private group that endorses congressional candidates. It was released as Sen. Jacob K. Javits, R-N.Y., told a home-state television audience that around-the-clock sessions will be needed in three or four weeks in the debate that is now two weeks old.

Eight Needed

The survey's tabulation showed 41 Democrats and 18 Republicans—or a total of 59 senators—presently disposed to vote for cloture, or ending debate. That leaves eight votes needed for cloture from among the 18 uncommitted, if all 100 senators are present for the showdown.

The survey suggested that eventually, the 10 uncommitted Republicans, "and largely Mr. Dirksen himself, will determine the final content of the bill."

The survey did not name names. It stated, however, that 18 southern Democrats and five Republicans can now be counted to oppose cloture.

"The eight doubtful Democrats are southern, border and western senators whose traditional posture has been opposed to cloture," the committee said. "They are rated as doubtful here either (A) because they are known to be profoundly troubled by the gravity of the present crisis and anxious to do what they can to help, or (B) because they are known to be potentially responsive to an all-out effort at persuasion by President Johnson."

Not Committed

"The 10 doubtful Republicans are primarily western and mid-western conservatives who are not committed to Sen. (Barry) Goldwater's (R-Ariz.) Presidential bid. Their ideological impulse would be to require a watering down of the bill, particularly its public accommodation section, as the price of voting for cloture. But they are believed to have sufficient potential responsiveness to the national needs of their party to back any move Senator Dirksen might make."

ROBERT SHELTON

Klans Attack Civil Rights Bill, RFK

. . . IMPERIAL WIZARD BRANDS ACT 'ESPIONAGE'

Atlanta (AP)—Leaders of the United Klans of America denounced the pending civil rights bill, Atlanta Mayor Ivan Allen Jr., Police Chief Herbert Jenkins and Atty. Gen. Robert Kennedy Sunday at a Ku Klux Klan rally.

A featured speaker was Robert Shelton of Alabama, the imperial wizard of the United Klans of America, Inc. He called the civil rights bill a "dastardly act," and "espionage by legislation," adding that in order to restore constitutional government, "our theme must be ballots and not bullets."

A crowd estimated at 1,000 persons attended the rally. Included were about 200 robed Klansmen, many white-helmented Klan "security police," and the leader of the Atlanta branch of the Black Muslim movement, Jeremiah X.

One Incident

Mostly white persons attended, but Jeremiah X was among several Negroes present. Others included members of the Student Nonviolent Coordinating Committee.

White persons in the crowd threatened the Negroes and one incident was reported. A white youth who accompanied two Negroes was struck in the back by a robed Klansmen.

When a crowd gathered around the Negroes, Calvin Craig, Georgia grand dragon of the Klan, told white persons to move back. "Leave those Negroes alone," he said. "Let them come in peace and hear what we have to say . . . if it burns their ears, let it."

Craig acknowledged the presence of Jeremiah X and an aide from the speaker's platform. "I have more respect for Jeremiah than I do for the mayor of Atlanta," he said. "I'd rather have the two Negroes than two scalawags from the mayor's office."

Jeremiah X told newsmen he did not approve of the Klan as such, but that the rally getting white persons together might be a good thing. "I wish we could be as successful with our efforts to get black people together," he said.

Earlier this year, the city's Negro leaders sponsored a rally at the same park.

China Wants Trade

Bonn (UPI) — Communist China is interested in concluding a trade agreement with West Germany, the newspaper General Anzeiger reported.

Plans Laid To Wage Weed War In County

By GLENN KREUSCHER
Farm Editor

More than the law will be after one Lancaster County "offender" this spring and summer. County farmers have organized to combat musk thistle or nodding thistle.

The offender is by law a noxious weed, quite attractive with prickly green foliage and an average of 77 purple flowers per plant that harbor an average of 14,000 to 15,000 seeds.

This biennial weed is troublesome in pastures, waste areas and along road and railroad rights-of-way.

When it made its appearance in the county about 10 years ago, landowners and county officials weren't too excited.

It looked rather harmless, but it didn't take long for musk thistle to wear out its welcome when landowners found out it could ruin a pasture.

The seed can get a free ride on the wind for great distances. The plant also gains a fast foothold in any uncultivated spot.

A No. 1 enemy of the thistle has been Lancaster County Agent Emery Nelson who soon recognized the weed as a pesky plant that could cause a great deal of trouble to landowners and farmers.

"The only way to fight this thistle is on a community-wide basis, because a few plants can reinfest a large area. Lancaster County farmers now have a proposed program that is based on cooperation, and a personal feeling of responsibility to the community that can produce the best control measures ever enlisted against musk thistle," says Nelson.

The awareness program was widely discussed throughout Lancaster County during the winter. Those interested are ready to go early this spring when 2,4-D spray has excellent killing effects, Nelson says.

The organized control plan calls for all farmers to get set for May 4 to May 9, when chemical control can be directed in all parts of the county toward the thistle. Each farmer will be reminded during the last week in April of the importance of joining the county-wide effort.

Special programs for various organizations, all news media and official leadership from the Lancaster County Weed District will be directed toward the program, Nelson reports.

Leaders

Interested county farmers have been appointed precinct leaders to bring the program before neighbors and organization meetings.

The very nature of the musk thistle plant which allows it to get started and grow well under the most difficult conditions makes it a challenge that can only be met by widespread organized efforts, Nelson says.

Committee members who will serve on the Lancaster County Musk Thistle Control Program are Don Tenhulzen and Ervin Williams of Firth, Fred Block of Princeton, Earl Reddish of Hallam, Harvey Beck of Martell, Wallace Wunderlich of Roca, W. H. Wunderlick and LaVern Rockenbach of Rt. 1, Lincoln, Robert Hunt and Harold Kayser of Rt. 8, Lincoln, Harold Williams of Hickman, Edmund Francke of Walton, Leonard Stewart of Rt. 8, Lincoln, and Everett Wissell of Bennet.

Light, Long Quake

Santiago, Chile (AP)—A light but prolonged earth tremor was felt in Santiago. There were no reports of casualties or damage. It was the third tremor in 24 hours.

By Glenn Kreuscher, Farm Editor

You can see the handwriting on the wall. There is going to be some strong competition from areas outside the Great Plains area in producing feeder cattle.

In the March 15 American Hereford Journal, W. P. Garrigus of the University of Kentucky animal husbandry department reported that from 1955 to 1963 Kentucky's beef cow numbers increased 104.4%

"No state in the Union can match this percentage increase. This is only the forerunner of what we can expect during the next 10 years," said Garrigus.

Much Enthusiasm

Kentucky cattlemen grabbed onto new scientific beef production tools with a great deal of enthusiam. They were the first to make ultrasonics for evaluating young herd sires and female replacements available on a commercial basis. Commercial herd owners were quick to recognize performance records and the Kentucky cattlemen have been aggressive in on-the-farm beef herd testing.

Kentucky is getting set to make a bid for the two million feeder calves shipped annually into Illinois, Indiana and Ohio. Feeders from these states have been active buyers in Nebraska.

Kentucky agronomists predict that their pastures and meadows could support three times as many beef cattle as at present with only modest and economical renovation and maintenance.

"Every indication points to a doubling of beef cow numbers in Kentucky within the next five years," added Garrigus.

☆ ☆ ☆

Michigan, long considered dairy country, has increased cattle feeding operations 50% in the past 10 years, according to Michigan State University economist C. R. Hoglund.

Kansas, **source of an increasing number of Nebraska feeder cattle purchases in recent years, is reporting 47% more cattle fed in the state in comparison with the number fed in 1954.**

More than 96% of the farm-feeders in Kansas handled 225 cattle or less last year with the "smaller" feeders handling 69% of the cattle sold.

'Good Gains'

When we asked about the source of feeder cattle purchased for a reputation feedlot in Cuming County, we were told, "We have been getting our feeders from Louisiana, and we have had good gains on these Southern cattle."

The effect of improved pastures, better livestock, disease control and a nearly year-long pasture season are assets the Southern cattlemen claim in their bid to take some of the beef cattle production away from longtime traditional cattle areas.

☆ ☆ ☆

One of the state's best known cattle feeders paid us a visit last week. He was quite disturbed about what he called the "smoke screen" of import talk that is being overplayed to cover up some of the real causes of the cattleman's price troubles.

He said the housewife should be told where the dollars are going in the cattle business.

Our visiting cattle feeder, who handles more than 3,000 head yearly, claimed that the real trouble will be found when the government starts investigating retailers' making too much profit.

He used U.S. Department of Agriculture reports on live, wholesale and retail prices to show where large supermarkets, marking up beef prices result in gross profits of $100 to $150 per animal.

'Surprise'

"It might surprise many people buying beef if they knew while prices to the farmer are at a longtime low, the retailer is getting a boost of near $3.47 per 100 pounds or $20.82 more per 600-pound carcass than was charged the consumer in December 1962 before the price break that has plagued cattlemen since that time," said the cattle feeder.

Our visitor asked us not to use his name.

"I am sorry that I have to ask you to not identify me," he said, "but if the people that buy my cattle on the market knew that I was complaining about their large profits, my cattle would suffer in the price bid on them. Cattlemen who know the score are afraid to talk because of reprisal that would be directed to their cattle when ready for sale."

McGee to Probe

Washington news sources say the government is ready to start a drive against meat profiteering that will soon begin with Senate hearings conducted by Sen. Gale McGee.

The Wyoming Democrat reportedly has gathered evidence that the cattlemen's losses have been going into the cash registers of the big supermarkets.

The question our visitor was most interested in was, "Will the congressmen pressing so hard on imports use the same zeal in finding out what might be wrong between prices the farmer is getting and what the retailer is charging the housewife?"

☆ ☆ ☆

Some of the nation's biggest feedlots are having trouble with cattle prices.

Lewter Feedlots at Lubbock, Tex., one of the best-known giants in the business, operated by D. W. Lewter and Clint Murchison of Dallas, has quit feeding cattle.

All cattle on hand have been sold and Lewter says the current low cattle market has something to do with the decision.

"This old market has got most of us feeders in trouble," Lewter said. "It's the lowest in 20 years."

School Lunch

Tuesday
Baked noodles and pork
Bread and butter sandwich
Green beans
Tossed fresh vegetable salad
Frosted cracker.
Milk.

EYEING MAIL . . . Trenkle, Bish, Furrer, Whitney, from left.

'Backyard Farmer' Back Today

If you have developed a list of unanswered yard and garden questions during the winter, you will soon be able to ask them of experts.

Backyard Farmer, the University of Nebraska's nationally recognized educational television program, returns to the air for its 12th season on Monday.

Air time will be the same as for last year, 9:30 to 10 a.m. on KOLN-TV, Lincoln, and KGIN-TV, Grand Island, and 8 to 9 p.m. on KUON-TV, Lincoln, according to Dwain Trenkle.

Trenkle, radio and television specialist with the NU Agricultural Extension Service, and George Round, NU public relations director, are masters of ceremonies. The show is produced in cooperation with Lancaster County extension agents.

There will be only one change in the cast which has made the program the most popular of its type in the United States, Trenkle said. **John Weihing, extension plant pathologist, has gone to Turkey for two years to work with the NU group stationed there.**

His replacement will be named later, Trenkle said.

Cast members are NU extension agronomist John Furrer, NU extension horticulturist Wayne Whitney, NU extension entomologist Robert Roselle and Lancaster County Extension Agents Cyril Bish, Allen Boettcher and Emery Nelson.

UNDERCOATING

Sound Proofed—Rust Proofed

Down underneath where your car takes a terrific year-round beating, a rugged tough protective coating is certainly essential . . . That's where Genuine 3 "M" UNDERCOATING comes in.

This tough thick-rubberized hide protects against rust, muffles rattles and squeaks, and gives fool-proof protection for the life of your car. Stop in for this service soon.

$28

Our Work Is Guaranteed

DUTEAU'S

The Dealership That Good Service Built

Lincoln's CHEVROLET Center

TRUCKS 18 & P — FOR 36 YEARS — CARS 18 & O

...and they lived happily ever after

Not long after the wedding bells stop ringing, the smart couple will start saving, and will continue to save, knowing that happiness is easier to cultivate in an atmosphere of financial security. They'll live the good life — and you can too. Open a savings account with us today.

We pay generous dividends of 4% annually (paid quarterly) on accounts and every account is fully insured to $10,000.

Use our Convenient, all-weather Drive In.

Provident

SAVINGS AND LOAN ASSOCIATION

Phil L. Sidles, Secy.

330 South 13th Phone 432-5559

INSURED

STOP 'EM WITH THIMET®

LOWEST PRICED, PROVEN, RESISTANT-ROOTWORM CONTROL

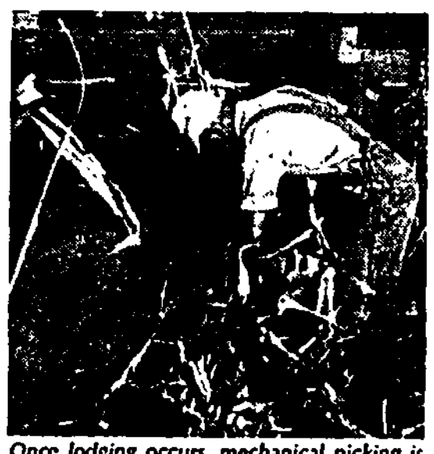

Once lodging occurs, mechanical picking is very difficult, often impossible. You can prevent lodging caused by resistant rootworms with THIMET (phorate) soil insecticide.

Ignore the resistant-rootworm problem and you'll find that your corn crop can be reduced as much as 50% . . . even more! That's why thousands of growers are putting in their orders for THIMET (phorate) soil insecticide . . . now! It's the lowest priced, proven resistant-rootworm control you can use.

To get the best results with THIMET, it is important that you apply it according to label directions. THIMET should be applied in a wide band application. The insecticide tubes should be behind the shoe — dropping the granules *after* the seed has been partially covered with soil. THIMET is easy to apply with conventional granular equipment. It is free-flowing. You avoid down time due to caking. No matter how you measure THIMET, you will find it provides top resistant-rootworm control.

Don't risk resistant-rootworm damage. Use THIMET—the lowest priced, proven resistant-rootworm control you can buy. Start on the way to bigger, better corn yields today — order THIMET from your insecticide dealer. Come harvest you'll be glad you did.

Before using any pesticide, stop and read the label.

THIMET 10-G INSECTICIDE

CYANAMID

AMERICAN CYANAMID COMPANY
PRINCETON, NEW JERSEY

64's Top Mother Also Top Mother-In-Law

By NANCY RAY
Outstate Nebraska Bureau

Leigh — Nebraska's 1964 Mother of the Year, a lifetime Leigh area resident, would be more aptly tabbed Nebraska "Mother-in-law of the Year" — a much more exclusive honor.

After all, it was Mrs. Frank Reichmuth's daughter-in-law who entered her name in the state contest, "which goes to show that not all mothers-in-law and daughters-in-law" are on the outs," the winner commented.

That thoughtful daughter-in-law, Mrs. Alvin Reichmuth, has some good reasons for nominating her mother-in-law. "She is never too busy to offer to help. She cared for my small children when I was ill. And I've never known her to say 'no' to anyone who needed her."

To the elder Mrs. Reichmuth, the honors go to her family, and not to herself alone. She reasons that "I'm just an average housewife. I've never done anything famous or exciting. I've only my children and my husband."

All Have Careers

To Mrs. Reichmuth's dozen living children, (little Monica died at 17 months of age), she is the most logical choice in the world for the honor. Each of them has had his or her chance to make a career, even if it meant leaving the Leigh community and attending college or getting other special training required.

"It wasn't always easy," commented Mrs. Reichmuth, "but we managed." She hastened to add that her husband, Frank, "deserves quite a bit of the credit" for managing this feat.

Mrs. Reichmuth cared for 1,200 chickens in addition to her own brood, to aid in the family financial needs.

"We never took turns in this family," she explained. "We just all pitched in when something needed to be done.

"But there never was any problem about where to spend the egg money," she smiled. "Something always needed doing."

Four of her children chose a vocation in religion. Father Roland is a teacher and Brother Marion heads the infirmary at the Jesuits' St. Bonifacius in Minnesota. Sister Mary Jane teaches in Des Moines and Sister Monica Marie (she took her dead baby sister's name) teaches in Council Bluffs.

3 Sons Farm

Three sons farm, Richard and Frank near Leigh and Alvin near Humphrey. A sixth son, Quentin, is at Omaha with the Civil Aeronautics Administration.

One daughter, Mrs. Don Hayes of Silver Creek, now mother of five, is a registered nurse. Another, Mrs. Tom Kumpf of Shawnee Mission, Kan., was a medical technologist and now is the mother of three children. Mrs. Robert Pfeifer of Humphrey, now the mother of six, taught for five years before her marriage. And the "baby" of the family is now Mrs. Duane Svehla of Clarkson, with a baby of her own.

STAR STAFF PHOTO

MRS. REICHMUTH . . . new home.

With the family grown and gone, the elder Reichmuths moved to Leigh a year ago in March and into a brand new and smaller town residence which is Mrs. Reichmuth's pride and joy.

"I thought I'd have so much more time now with the children grown and gone and no farm chores to do," smiled the Mother of the Year, "but there's still so much to be done."

To take the place of her chickens and her children. Mrs. Reichmuth finds that two days a week are taken up with letter writing to her family away from home, and much of the rest with town activities and the grandchildren who live nearby.

"After all, they still need me once in a while," said the Mother of the Year in a pleased tone.

Falls City And Lourdes Win Peru Contest

Peru — Falls City High School and Lourdes Central of Nebraska City were division winners in the sixth annual Peru State Scholastic Contest here. Falls City swept to its fourth consecutive Division A title by scoring 13½ points.

The competition in Division A was trimmed from nine to five schools when snow prevented four schools from being represented. Four division B schools withdrew because of weather, leaving 28 schools in that group.

For Lourdes Central, the division B trophy was the third for the school, winning in 1962 and 1959 as St. Bernard Academy.

Tests were give in 23 areas, with points awarded the top five places. Certificiates were issued to individual winners.

Holdrege Top For 8th Year

Kearney (AP)—Holdrege High School won the grand championship for the eighth consecutive year in the Kearney State Inter-High School contest Saturday.

In all, 2,696 students from 149 schools participated and 59 schools placed in the top three winners in the 41 contests.

McCook was the winner in division one, for schools with from 75 to 150 students, and Hampton in division three for schools with less than 75 students.

South Dakota School Wins

Chadron — Douglas High School of Ellsworth Air Force Base at Rapid City, S.D., is the new Grand Champion of the Inter-High School Scholastic Contest at Chadron State College. The school scored the highest points in the fourth Inter-High School Contest held Friday, March 20, at Chadron State.

Alliance won the trophy for Class I schools; Stuart, for Class II schools; and Buffalo Gap, S.D., for Class III schools.

High winds and high drifts cut the attendance from 59 pre-enrolled schools to an actual attendance of 36 schools. While a beautiful day in Chadron, all of the schools in the southern Panhandle of Nebraska were unable to attend. More than 900 students participated in 33 subject areas.

Stuart, Nebraska, students carried the division trophy home for all four years. They accomplished this in spite of missing the first contest as the result of waiting in a snow drift for an hour and a half.

The students from Douglas High School in Rapid City were parucularly elated at being named Grand Champion. Douglas High School is a new school, only in its second year of operation; and as one student said, "Our first trophy and it is for academic achievement! How thrilling!"

Bomb Blows Up Close To Leader Of So. Rhodesia

Bulawayo, Southern Rhodesia (AP) — A bomb exploded 300 yards from Southern Rhodesian Premier Winston Field at an athletic meeting here Sunday, the South African Press Association reported.

A cashier was injured.

Police said the bomb was "definitely not aimed at Field."

After the meeting, European cars were stoned as they left the stadium.

The press association reported later that the explosion was caused by a hand grenade hurled at the main entrance of the stadium.

If you don't know it, dear girl, men are getting as rare as the whooping crane.

If you don't have one, get one. Before they go off the market.

In 1930, there were 102.5 males to every 100 females in the U.S.

If you look at this statistically, it meant that if 100 ladies got on a street car and all the men got up and offered them a seat, two men could sit down again. And one man could half sit down.

That was a good year.

☆ ☆ ☆

Look now upon the year 1950. Men have gone down to 98.6 per 100 girls.

And now as we embark on 1964, the gents are down to 96.2.

The figures are even worse in the cities where there are less than 90 dance partners for 100 ladies. And a lady can hardly get in the swim with 9-10 of a gentleman.

This is very bad for ladies. But if you look at it for a minute, it is bad for men, too.

If you are getting scarcer, it means something is unhealthy. That's bad.

☆ ☆ ☆

"I only meant to scare him." That was a lady talking to the judge in those bountiful Thirties. When every hundred ladies had a hundred gents. And 2½ left over in case you wanted to bring yours to the exchange desk.

"I only meant to scare him," she said. "I didn't know it was loaded."

The late lamented hardly had time to be scared—considering that the doll let him have three in the brisket across the breakfast table.

Ladies were mighty wasteful with men.

For the least little thing, they stuck holes in them — icepicks were in great favor. You cannot stick holes in men or hot water bottles and expect them to function.

Refrigerators made the icepick obsolete or we might be scarcer than we are.

☆ ☆ ☆

This is the only way I can figure out the decline of men. There is no conservation law.

The least we could do is put a season on men. Like deer.

Ladies gunning a gent out of season would be severely fined. The season should be posted by the Fish and Game Commission. And certain preserve areas set aside—a few suitable taverns would do the trick.

There is a lot of talk about men popping off from tension. But any man would be tense if he walked in the scatter not knowing whether to expect hot biscuits or hot lead.

"Hi, honey. What's on for dinner?"

Root-te-toot-toot ! Hark, he heard the angels sing.

☆ ☆ ☆

This is hard on the national statistics. And dolls should police themselves before it is too late.

Modern man comes home from the office, dragging like a hooked fish. He is in no condition to duck. He lacks that tenth of a second reaction that could put him behind the stove until the gun was empty.

"Lamb chops!" he says. "Don't we ever have liver and onions?"

The helpmeet turns from the hot stove. Figures out the windage and—bang! bang!

"You fiend," she says. She plugs him between the antlers.

☆ ☆ ☆

The lady does a little reasonable explaining to the judge. Judges are a light-hearted bunch. Most of them have never heard a shot fired in love.

"I shot him because I loved him," says the lady.

He turns the lady loose. She is soon shopping for another breadwinner. And shopping in a short market.

It's a problem, isn't it?

Dist. by The Chronicle Features

Boston Mob Injures Liz In Wild Scene

Boston (UPI) — Improper Bostonians swarmed Liz Taylor and Richard Burton when they arrived Sunday, tearing at their hair and clothing for souveniers.

Miss Taylor suffered back and arm injuries. She was treated by a doctor, given a sedative and put to bed.

The wild attack by admirers took place in the lobby of the usually staid Sheraton Plaza Hotel were some 1,000 movie fans and curious spectators were waiting for the stars.

Burton, fighting mad and his tanned face blood red, finally battled his way through the mob to rescue Liz.

"I never saw anything like this before," he roared. "It is outrageous. We had crowds like this in Toronto, but the police gave us adequate protection."

Eyewitnesses to the mob scene said during the five minutes of bedlam Miss Taylor was pushed and pulled "from one corner of the lobby to the other" before she and Burton could scramble to safety aboard an elevator.

A doctor who treated Miss Taylor said she suffered a painful muscle strain in her neck, numerous contusions and had some hair torn from her head.

Tears streaked down her face during the ordeal.

Hijacked Copter Pilot's Body, Cadet Returned

Key West Fla. (AP) — The body of the slain pilot of a hijacked Cuban military helicopter and a crewman who survived a gun battle over the Atlantic were returned to Cuba Sunday.

A U.S. government plane flew them to Havana, accompanied by two immigration officials.

The plane had waited most of the day at Key West International Airport for Havana to authorize the flight, then headed back to Miami. It returned to Key West after word from Cuba reached Washington.

Cuban Demands

Cuba had demanded return of the crewman, 17-year-old cadet Sergio Roque, the pilot's body and two anti-Castroites who killed the pilot after he refused to fly them to Florida. Cuba also asked return of the helicopter.

Roque was brought back to Key West while en route to an immigration detention center in Tampa, Fla., and placed aboard the plane.

The Fidel Castro government told the Cuban people about the incident Sunday for the first time.

An armed forces communique broadcast by Havana Radio gave this version:

"On March 20, two Cuban traitors hijacked a helicopter of our air force while it was on a training flight.

"The two perpetrators murdered the commander of the aircraft, Comrade Jose Arcardio Garcia, and subdued by force the mechanic, Sergio Roque, who was unarmed."

The broadcast, monitored in Miami, said Roque "rejected an offer of asylum made by the Yankee authorities and demanded to be returned to Cuba."

The defectors, Capts. Guillermo Santos and Andres Izaguirre, both 20, who have asked asylum, were questioned in Miami for the third day by U.S. authorities.

The State Department told Cuba their extradition would be subject to U.S. court decision.

Chappell To Vote On Bond Issue

Chappel (AP) — Voters of the Chappell Elementary School District will ballot Tuesday at a special election on a $155,000 bond issue to provide an addition to the V. M. Weist Elementary School.

The addition will consist of five classrooms, a music room, administrative offices, multiuse room, shower rooms and a kitchen for the hot lunch program.

Pastor Installed

Kenesaw—The Rev. Lawrence W. Sawhill was installed as St. Paul's Lutheran Church of Kenesaw pastor. The Rev. Martin Hofman of Blue Hill and the Rev. Delbert I. Thies of Juniata participated in the service.

ADVERTISEMENT

MEN PAST 40

Troubled with GETTING UP NIGHTS Pains in BACK, HIPS, LEGS Tiredness, LOSS OF VIGOR

If you are a victim of these symptoms then your troubles may be traced to Glandular Inflammation. Glandular Inflammation is a constitutional disease and medicines that give temporary relief will not remove the causes of your troubles.

Neglect of Glandular Inflammation often leads to premature senility, and incurable conditions.

The past year men from 1,000 communities have been successfully treated. They have found soothing relief and improved health.

RECTAL-COLON Are often associated with Glandular Inflammation.

Reducible Hernia is amenable to a mild Non-Surgical treatment.

Any of these disorders may be treated at the same time you are receiving Glandular Inflammation treatments.

The Excelsior Medical Clinic has a New FREE BOOK that tells how these troubles may be corrected by PROVEN NON-SURGICAL TREATMENTS. This book may prove of utmost importance in your life. Use coupon below. No obligation.

NEW FREE BOOK

Excelsior Medical Clinic
Dept. B9690 Excelsior Springs, Mo.

Gentlemen: Kindly send me at once, Your New FREE Book. I am interested in full information (Please Check Box)

☐ Hernia ☐ Rectal-Colon ☐ Glandular Inflammation

NAME_____
ADDRESS_____
TOWN_____
STATE_____

Rocky Mountain Snow Sweeps Toward State

By United Press International

A Palm Sunday snowstorm swept over the Rockies Sunday, belting Utah with up to a foot of snow and causing stockmen's and heavy snow warnings to be posted for the Upper Plains.

In the East another early spring storm swept out to sea after leaving 8 inches of snow in Pennsylvania and 5 inches in the New York City area.

The slow-moving Western storm buried Salt Lake City, Utah, under nearly a foot of snow and pushed slowly across the Rockies toward the Midwest.

A road to a ski resort in the Wasatch Mountains east of Salt Lake City was closed by the Utah highway patrol because of avalanche danger.

Warnings for locally heavy snow extended from southern Montana through Colorado and over Utah, eastern Nevada and portions of southern Idaho.

Frigid Canadian air, snow and strong winds kept winter alive in the Northern Plains.

At Cutbank, Mont., where the mercury rose only several degrees above zero during the day, visibility was reduced to a quarter of a mile by 35-mile-an-hour winds and snow.

Billings, Mont., and Flagstaff, Ariz., had 4 inches of new snow.

Stockmen in Wyoming, western Nebraska and the Dakotas were warned of forthcoming Arctic temperatures, snow and gusty winds.

Blowing dust cut visibility to less than one mile in portions of Arizona and New Mexico.

May Postpone Trial

Stockholm (UPI)—The spy trial of former Swedish diplomat Stig Wennerstrom may be postponed until after Soviet Premier Nikita S. Khrushchev's visit here in June, it was reported. Wennerstrom is accused of delivering top secret Swedish and Western defense information to the Soviet Union.

Gabby Prisoner Has Jail Matron Talking To Self

You've heard the adage about people who not only talk to themselves but answer, too?

A female prisoner at City Jail fell into that habit—and it almost paid off Sunday.

The woman, alone in her cell, had nothing better to do but to talk to herself. After awhile she started to answer her own questions.

So much chatter came from the cell that a police matron assumed there were two inmates sharing the cell.

As Sunday dinnertime came around, the matron put two dinners in the talkative woman's cell. She soon learned about the mistake from another prisoner and quickly retrieved the woman's extra Sunday rations.

The last heard from the matron was as she sat at her typewriter talking to herself about women who talk to themselves.

THE WEATHER

Summary of Conditions

A low pressure area in the central Rockies appears to be organizing into a definite center in northeastern Colorado with indications of moving northeastward at a fairly rapid rate without any deepening. The Colorado low will move to east central Minnesota or northern Wisconsin Monday night. The cold front currently from near Denver down through eastern New Mexico to near El Paso, Tex should extend from the Wisconsin center down through eastern Missouri into southeastern Oklahoma by Monday night. Warm air will be transported northeastward ahead of this low system affecting eastern Nberaska and Iowa Monday. At the same time Polar air is pushing southward and the leading edge of this cold air extends from the Black Hills region through southernmost Wyoming and Monday night this cold air line is likely to extend from about Minneapolis down through north central Kansas, then northwestward into Colorado along the eastern slopes of the Continental Divide.

This means introduction of some colder air into central and northeastern Nebraska and the northwest corner of Iowa Monday. Some rain and snow is likely in central and northeast Nebraska as a result of the intrusion of the colder air.

Lincoln Temperatures

1:30 a.m.	23	2:30 p.m.	47
2:30 a.m.	23	3:30 p.m.	49
3:30 a.m.	22	4:30 p.m.	50
4:30 a.m.	23	5:30 p.m.	51
5:30 a.m.	24	6:30 p.m.	49
6:30 a.m.	24	7:30 p.m.	47
7:30 a.m.	25	8:30 p.m.	46
8:30 a.m.	26	9:30 p.m.	45
9:30 a.m.	31	10:30 p.m.	44
10:30 a.m.	35	11:30 p.m.	43
11:30 a.m.	39	12:30 a.m.	42
12:30 p.m.	42	1:30 a.m.	41
1:30 p.m.	44	2:30 a.m.	41

High temperature one year ago 73; low 35.

Sun rises 6:28 a.m.; sets 6:41 p.m.
Moon rises 1:00 p.m.; sets 3:26 a.m.
Normal March precipitation 1.72 inches.
Total March precipitation to date 1.12 in.
Total 1964 precipitation to date 2.09 in.

Temperatures Elsewhere

	H	L		H	L
Albuquerque	65	34	Kansas City	55	28
Amarillo	71	30	Los Angeles	55	45
Birmingham	61	35	Miami Beach	72	56
Bismarck	25	15	Minn-St Paul	36	12
Boston	37	32	New Orleans	58	39
Chicago	37	33	New York	40	32
Cleveland	39	31	Phoenix	65	51
Denver	65	32	Salt Lake C.	33	30
Des Moines	43	20	San Fran'co	49	43
El Paso	75	40	Seattle	53	35
Galveston	61	52	Tampa	61	50
Jacksonville	62	39	Washington	51	33
Juneau	26	11	Winnipeg	25	3

Nebraska Temperatures

Lincoln	51	22	Sidney	55	21
Valentine	45	26	Imperial	59	24
Scottsbluff	56	29	North Platte	52	26
Chadron	58	28	Grand Island	54	16
Norfolk	44	17	Omaha	49	19

RELAX . . . In Your Own SAUNA

Cares fade and tensions melt away when you enjoy the high heat — low humidity FINNISH BATH

Phone or write for full details on our pre-fabricated indoor and outdoor models

HEALTH CENTER
1737 So. 27th Ph. 423-2122

the ONE place to call for
MONEY the minute you want it

Here's a golden opportunity to get cash double-fast during Beneficial's Golden Anniversary Celebration. Call up or come in for the cash you want now . . . to clean up left-over bills or for any good reason. We like to say "Yes!"

BENEFICIAL FINANCE SYSTEM

Loans $25 to $1500 — Loans life-insured at low cost.
Beneficial Finance Co. of Nebraska
147 SOUTH TWELFTH ST., LINCOLN
Opposite Gas Co. • HEmlock 2-6653
OPEN EVENINGS BY APPOINTMENT—PHONE FOR HOURS
©1963, BENEFICIAL FINANCE CO.

VIKING

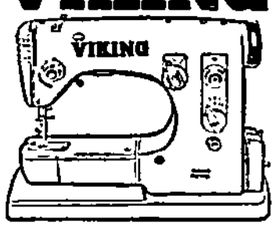

WORLD'S FINEST AUTOMATIC SEWING MACHINES
SOLD AND SERVICED BY
GOURLAY BROS.
915 'O' St. 432-1636

it's **Muzak®**

AT
DeBrown
Auto Sales—17 & N
Your DODGE-CHRYSLER-IMPERIAL Dealer
Visit DeBrowns Now . . . during their 50th anniversary celebration

Muzak The PLANNED music service
. . . A TECHNIQUE OF GOOD MANAGEMENT

Program Service Co.
Division of KFAB Broadcasting Co.
1213 M St. 432-1692

FROM OMAHA, UNITED OFFERS THE MOST JETS

Call United Air Lines at 435-4371, or your Travel Agent.

UNITED

THE NATION'S LARGEST AIRLINE / KNOWN FOR EXTRA CARE

Not A World Of Fear

By WILLIAM O. DOBLER

"Are they going to have lightning bugs again this summer?" asks the little five-year-old with wide-eyed anticipation. You assure her that they are but you go on to wonder what sort of visions there are in the mind of the little girl as she looks forward to the warm days of summer and the sunlit hours that stretch long into evening time. Who or what, for instance, is the "they" to whom she makes reference?

Ask her and she wouldn't know but it is an easy product of an assumed order of and control over things. After all, there has to be some cause for the mystery of life and its antithesis. Were we to ask the same question, we would say, "Are there going to be lightning bugs again this summer?" The difference is not so slight as it might appear and the five-year-old is really more correct than we are. In her approach there is an easy admission of authority over which she has no control while in the adult approach there is an implied existence of factors over which we have all control.

The Child's Approach

We ask the question as though it can be explained by a series of facts adding up to a firm answer while the child poses her question in the light of simple hope. And in characteristic fashion we provide her an affirmative answer based on nothing more than confidence bred of past developments.

How lucky we are she doesn't go on to the really sticky question of "Why?" And how unfortunate it is that we so often fail to ask ourselves the "why" of many things we proclaim. By failing to do so, we have created fears in little children that should not be there at all. By failing to do so we have dampened the natural curiosity and fearlessness that are a part of the makeup of little children.

★

In writing a nature piece, it was stated by Lynn Poole of Johns Hopkins University that "last summer millions of inquisitive youngsters chased rhythmic snakes, held pop-eyed frogs, ran after rabbits, gathered skittering ants, and fondled wriggling worms. Millions of mothers and fathers knocked the fascinating creatures from the children's hands; frightened them with stories about poisonous snake bites, venomous frog spittle, death-dealing rabbit fever, paralyzing ant bites and filthy worm fluid . . . We adults pass on to children ingrained fears inherited from our parents. Psychologists know, from years of study, that a child, by nature, has little or no fear. His enthusiasm and curiosity about the world provides the child with a direct, inquisitive approach to everything. He learns fear only by being taught that he should be frightened by snakes, rabbits, ants, frogs, worms and other creepy crawlies.

"A child's positive curiosity is badly maimed, permanently crippled by fears imposed on him by adults. Much pleasure in nature is destroyed and the child goes through life inhibited by fears; fears he eventually passes on to his own children." Often, fear can be attributed to lack of understanding. Some people, for instance, won't even touch the end of a light bulb held in their hand for fear of being shocked. A very large part of the fear of things in nature is due to this same lack of understanding.

★

How many mothers would flip their lids if a youngster came strolling into the living room with a snake in his hands? Yet, it is all but a cinch that the snake would be the spindly little garter variety which is common in the neighborhoods of Lincoln. Of course, the snake could even be a five-foot job and still be no cause for alarm.

If it were, it would be the bull snake and it, too, is harmless. Admitted, there is a one-in-a-million chance that the youngster could run onto a prairie rattler but the danger here is far less than that occasioned by traffic in the streets, falls from trees, the swallowing of whole bottles of medicines, playing with matches and a wide variety of other threats to which children are exposed or chance to expose themselves.

And "venomous" frog spittle? There is no such thing in these parts, if anywhere in the world. The same holds true of ants, which can't paralyze a person. Nor do toads cause warts or rabbits hop about dealing out deadly fever. Now, there are things a child should know in regard to the possible dangers in nature but such knowledge should breed understanding, not blind fear. Blister beetles held in the hand will cause blisters, poison ivy and nettles can deal you a real fit, many common berries are toxic and any animal bite calls for immediate treatment but possible harm is found in all directions.

Dispelling Old Fears

We don't instill children with a fear of food just because spoiled food can poison and kill them. With wise and informed guidance, we should encourage the visions, enthusiasm, inquisitiveness and confidence of the very young. Let them keep their world of wonder, not force upon them a world of fear.

"And So, The Curtain Falls—I Said, 'AND SO, THE CURTAIN FALLS!'—"

DREW PEARSON

Venezuela Holding To Democratic Line

CARACAS—Signs of violence are all around you in Venezuela. In the center of a plate glass window in the ornate officers club, where I stay, is a bullet hole cut by a pro-Castro sniper.

As I got into my car to ride to the national congress, a detective rode beside the driver. Beside him was a briefcase bulging not with papers but with a tommy gun. Behind us traveled a second car with two detectives.

Outside my room at the officers club an armed soldier is on duty day and night.

I doubt very much that all this precaution is necessary. But remembering what once happened to Vice President Nixon on the streets of Caracas; also what happened to President Kennedy in Dallas; and what has happened to American offices in Caracas, the Venezuelan government takes no chances on controversial guests.

The important thing to remember, however, is that life goes on quite normally in Venezuela. Despite occational bomb bursts, student riots, and shootings, the government functions normally. There is freedom of speech, freedom of the press and, most important of all, free democracy. The armed guards are there to protect these freedoms.

Castro's efforts to topple this oil-rich nation have intensified its struggle to protect Democratic institutions. But long before Castro, the battle had been joined. Long before, the Cuban dictator of the left and various dictators of the right had made Venezuela a testing ground of dictatorship versus democracy, of moderation versus violence, of compromise versus extremism.

☆ ☆ ☆

The new government of President Raul Leoni will have to be one of compromise. His Action Democratic party lacks a majority and he requires support from former opponents. Unlike the bitter opposition of Republican leaders Dirksen and Halleck, who have declared an all-out foreign affairs war on Lyndon Johnson, it looks as if Leoni's opponents are putting patriotism above politics.

Helping administer the inaugural oath last week was handsome Hector Santanaya, president of the congress, and Leoni's opponent, Admiral Wolfgang Larrazabal. Larrazabal, a former president placed in power by a military junta some years ago, probably could have continued military rule. But he confided that his naval friends in United States believed in free elections and he followed their example. Twice since then he himself has been defeated but he now supports the newly-elected president.

Also supporting the new President Leoni is Jovito Villalba of the Democratic Republican Union, despite his own recent defeat. Leoni may have trouble keeping opponents with him indefinitely, but so far Venezuelan leaders have made a good start toward bipartisan responsibility and, incidentally, have set an example for the United States.

Copyright, 1964, By Bell-McClure Synd.

BIBLE WORDS THAT GUIDE ME

Render therefore unto Caesar the things which are Caesar's and unto God the things that are God's.

Matthew 22 21 King James Version

By JAMES C. PENNEY
Founder, J. C. Penney Company, Inc.

As a business man, I think of these Bible words as applying directly to the great truth that there can be no arbitrary line drawn between the secular and the sacred even though we are directed to "render unto Caesar the things that belong to Caesar and unto God the things that belong to God."

In other words, I believe the Great Teacher was admonishing men to do their duty and their whole duty; that even though those who came to Him obeyed all the laws of their faith they failed to pay their taxes and thus could not hope to be free from condemnation.

Just as certainly He meant that taxpayers, however respected by their business associates, had not done their full duty until they had returned proper thanks and service to their Creator.

The man who does not give to business what honest business deserves—his best—is failing in his duty. He may succeed in a measure; but his success is always less than it might have been and is of a kind that will disappear under pressure.

My father was both a clergyman and a business man. One of the things about him that impressed me was that to him there was no difference between the farm and the church when it came to the matter of his faithfulness. He did his best on the farm, in the details of his daily living, and in his relationships with his fellow men; and he was devoted and consecrated in his religious service.

If it is possible to live the Christian life at any point it should be possible to live it in all relationships of one's life. A man should first ask himself, when he faces a question of business choice, "Is this worthy of my best?" If the answer is "Yes," he should go into it, not only retaining his self-respect, but also holding fast to the highest Christian standards.

James C. Penney

Some men attain positions of distinction in the business world and are entrusted with responsibilities involving the well-being of hundreds, or even thousands, of their fellow men, while others never get beyond the village store or the country office. But again and again I find those who are in positions often regarded as insignificant doing so much for the people of their communities that others in spectacular positions are shamed by comparison.

Why is this? Is it because these unknown people are giving everything they have to their work; unselfishly counting their gains not by money profits but by the service they can render. These humbler members of society do not separate the secular from the sacred. They recognize them as united and in their own lives they are one.

The world at large never heard of my father but I know he was a successful man. I know he lived largely because he lived truly, because he rendered "unto Caesar the things which are Caesar's" even as he rendered "unto God the things that are God's."

☆ ☆ ☆

James Cash Penney, the famed "Golden Rule Merchant," has been associated for three-score years with the firm he founded in Wyoming in 1907. It has grown into a 1,700-store chain, the fifth in size among all U.S. and Canadian mercantile companies.

Many articles, pamphlets, and books have been written about Penney — all attesting his reliance on the simple faith instilled in him as a boy by his parents.

Nevertheless, in 1931 — when his estimated $40,000,000 fortune had been wiped out by economic reverses—Mr. Penney considered himself a failure at the age of 56. He suffered a physical and nervous collapse, was a patient in a sanitarium, and as he has put it, "waited for the end."

Instead, the breakdown was what he has called the turning point of his life. And he attributes his complete recovery at that time to his finding his real self through daily prayer.

From the book, "Bible Words That Guide Me," edited by Hubert A. Elliott; ©1963 by Grosset & Dunlap, Inc. Distributed by King Features Syndicate. Note: The contributors are donating their royalties to the National Conference of Christians and Jews. Portrait by Lynn Ball.

Big Bundle Problems

When you read about the 46-year-old London clerk who won $630,375 in an English soccer pool and is unhappy about things, you find it a little hard to believe. It's all a big act, you say to yourself; the guy would have to be happy with having won all that money—and tax free, at that. Any other story sounds like some kind of TV melodrama completely devoid of reality.

But if you give the case a little more thought, you may be a little happier yourself and you may come to believe that the big London winner might really be a little upset. It would be more of a trick than it might first appear to be to take a $630,000 windfall and live happily with it. Just think of what you might do yourself if you had it.

One of the big problems is that such a windfall is apt to set you up in a manner and style of living that cannot endure forever. While $630,000 is a lot of money, it is not so much that it can't be disposed of in quite a hurry. A few bad investments and you could lose the whole works almost overnight.

And high living might be enjoyed for awhile but once you get the knack of it, you can go through cash as though it were nothing. The unhappy fact is that for the average person, $630,000 is a responsibility, the likes of which he has never even imagined before.

The question is whether the concern over the money and the work of making wise use of it is greater or less than the rewards of the things it buys for you. A question you sure would like to face? Maybe so, but the answer could be quite a surprise to you.

Attack The Attitude

As the nation moves in the direction of President Johnson's call to war on poverty it is well to keep in mind that there is more to it than the laudable impulse to do good.

There was an earlier time when the price of poverty was largely paid by the unfortunate individual who suffered from it. And there was a time of greater plentitude of unskilled pursuits to which the unfortunate could repair. Today that field has shrunk greatly. The underprivileged are now a broad liability which no advanced society can afford. Efforts to bring them up to the mainstream of social and economic life has a convincing economic base.

If the President wishes means to provide work and training for 100,000 unemployed youths, state job projects for 200,000 more, part time jobs for 140,000 college youths and loans and grants in aid for retraining workmen whose skills have become obsolete that specific effort in itself can fall short of its aims unless such aid recognizes the need to correct attitude as well as educational deficit.

Some good came out of the Civilian Conservation Corps of the depression days. But the flaw in that program was the very stigma it carried, the second rate clothing it provided, the substandard housing it offered; the subtle force of social discrimination that worked against the youths. Many young men arose from the corps to new and better lives, but to others it was simply a federally supported interlude that started nowhere and ended nowhere. It did little to erase the attitudes brought on by the repeated blows of deprivation.

In contrast the Peace Corps which recruited from those of normal privilege and a sense of full acceptance moved quickly to its highest objectives.

The CCC camp error was excusable because it was an early experiment in rehabilitation. But we should know better this time.

Link With Past Breaks

In most instances, a business starts, a business ceases, and the community, after taking brief note, goes about its usual affairs.

Now and then there are exceptions.

One of them is the Lang food store at Beatrice. It is closing up after 91 years. The store is not closing for lack of customers. Rather the Lang family has run out its string of operators. Few others could run such a store. From the start it specialized in food of the world. Find a delicacy in Vienna, a special cheese in France, codfish balls in Scandinavia, or what else. Surprise. Langs had it. At Christmas time it displayed the holiday sweetmeats from the old country. And there were exotic foods, too.

The store had a unique reputation throughout southeast Nebraska. It was also one of the few remaining links with early day Nebraska.

In 1873 when Emil Lang started his store, Nebraska had barely ceased being a state of outpost communities. The Civil War was over. The Oregon Trail was dying away. Railroads were inching across the prairie. National markets were opening. Nebraska was beginning a 20 year boom. Towns and cities were springing up. Newcomers were enthusiastic. Every community was a future Chicago. The Homestead Act was pouring a flood of tomorrow's farmers into the state. Many of them were from central Europe, thrifty Germans, Czechs, Scandinavians, British and Irish.

Lang was a realist, not a dreamer. His customers were in a new land. But they were old world people. They hungered for old world fare which couldn't be had here. He simply provided it. They were deeply grateful.

Now its over. In another instance real history no longer lives on Main street. The past goes that much further into the books. We are all ever so sorry.

THE LINCOLN STAR

Published each week day by the Journal-Star Printing Co., 926 P Street, Lincoln, Nebraska. Second-class postage paid at Lincoln, Nebraska.

WALTER W. WHITE, PUBLISHER

WILLIAM O. DOBLER, EDITOR

W. EARL DYER, JR., EXECUTIVE EDITOR

FRANK D. THROOP, PUBLISHER, 1930-1942

MEMBER OF THE ASSOCIATED PRESS

The Associated Press is exclusively entitled to use for republication of all local news in this newspaper and to all news dispatches not otherwise credited to it. All rights of republication of special dispatches are also reserved.

CARRIER DELIVERY
In Lincoln or to Vacation Address
Daily, 20c week, Sunday, 20c week, both 35c week.

PRICE BY MAIL

Outside of Lancaster County in Nebraska & North Kansas	Daily	Sunday	Both	In Lancaster County Outside Carrier Zone	Daily	Sunday	Both
1 Yr.	$11.00	$10.40	$21.40	1 Yr.	$13.00	$10.40	$23.40
9 Mo.	8.50	7.80	16.30	9 Mo.	9.75	7.80	17.55
6 Mo.	5.75	5.20	10.95	6 Mo.	6.50	5.20	11.70
3 Mo.	3.00	2.60	5.60	3 Mo.	3.25	2.60	5.85
1 Wks.	1.00	(4½ Wks 2.00)		4 Wks.	1.00	(4½ Wks 2.00)	

To other states weekly: daily 30c, Sunday 30c, both 60c

PHONE — ALL DEPARTMENTS — 432-1234

PHYLLIS BATTELLE

Window of Future Looks Out On Automatic Life Of 1984

NEW YORK—Just had a dream—a dream scientifically guaranteed to come true.

It is a morning in the year 1984, tempus having mercifully fugit without global war.

You have just finished coffee, from the pot attached to the clock radio, and ham and eggs turned out on foil plates from the hot-server built into the bedroom wall under the TV set which hangs like a framed picture. In fact, it is a framed picture. You push a button, and a network replaces Piccaso.

You look out the window that nobody outside can see in through, and note it is snowing. An old-fashioned blizzard.

"Isn't it wonderful?" remarks you husband, who is naturally crotchety but has taken his pollyanna pill which always makes him happy with no visible side effects. He has to catch the 7:13 jet shuttle, so he pushes a lever and the automatic valet lowers his electronically heated coat onto his shoulders. "The kids in the neighborhood can build snowmen."

Twenty years ago, a blizzard might have annoyed your husband, but now that the town has put under-surface, atom-powered heat beneath the roads and sidewalks to keep them dry and toasty, snow is beautiful and fun.

☆ ☆ ☆

The household chores are still to be done, so you get at them . . . the bathtub, of course, is self-cleaning. You just flick on a gadget like a windshield wiper. The bathroom mirrors, naturally, are treated to prevent smudging and clouding, and the windows are washed down weekly with preparations that resist streaks, spots and insects.

Now for the laundry. After a flash washing by machine, your nondisposable clothes are hung in an "ironing closet," where they are smoothed into perfection by forced warm air. Closets also dry-clean clothes by ultrasonic waves.

Now take a coffee break while you shop. By TV, of course. Talk to the nice man at the store and tell him what you want. He delivers by direct monorail to the kitchen chute.

When hubby comes home, more work. You must decide what you want for dinner, set the proper dials, and wait five minutes while the menu is heated-and-served—onto the dining table which also washes and dries the non-disposable dishes after the meal is finished.

Now relax in front of your color TV. What's on? How about "What's My Line?" The mystery guests are that famous comedy team, "Sons Of The Beatles."

It's been a big day, but finally it comes to an end and you slide down between your disposable sheets under the blankets which not only warm or cool you, but which automatically turn off the lights and set the alarm.

Distributed By King Features, Synd.

Your Five Cents Worth

Brevity in letters is requested but length in itself will have no bearing on publication. Writers are advised that needless details and repetitious matter will be edited out of letters. Too frequent contributions from one person on the same subject may be rejected. All letters must be accompanied by writer's true name but may be submitted for publication under a pen name or initials. However, letters will be printed under a pen name or initials at the editor's discretion.

Horse And Tractor

Ansley, Neb.

The meadowlark will soon be singing, the grass will be greening and tractors will be humming in the fields.

In times gone by when horses were still used, the plowshares had been sharpened by this time, the harness had been mended and the seed was ready to go into the ground.

The horses were curried and manes trimmed up. In the first days of working them in the field, they were rested many times during the day because they were "soft." The collars and hames had to be fitted and adjusted just right or the horses' shoulders would be rubbed until they were sore. Then the shoulders had to be doctored and extra horses used, if they were available, until the others could be used again.

The driver could also relax and rest during these rest periods, and he could see more of the countryside and what was going on. Today, the driver of a tractor is more tired and has no time to gawk around.

In those earlier days, the horses would eat the excess roughage during the wintertime.

BERTHA M. BURDICK

☆ ☆ ☆

The 'Shades'

Lincoln, Neb.

I read recently in The Star an article telling how retirees enjoy the sunny, inexpensive life in Mexico. But the world is made with shades, too, and such shades are in Mexico. This appears in the book, "Encanto de Mexico" ("Charms of Mexico") written by Frances Porter Stover. The author tells us about the "terremotos (earthquakes) which are not too pleasant, and also about the high altitudes there which are often oppressive for the heart. Also, I recall a picture some years ago which showed a structure in the famous sea resort of Acapulco which had collapsed.

☆ ☆ ☆

Best Foot Forward

Lincoln, Neb.

Your editorial comments on lobbyists in the March 19 issue were most interesting. The role of the lobbyist often is mistakenly confused with the unethical approach of influence-peddling used by Bobby Baker and others of his ilk.

The lobbyist does a public service in providing accurate information to senators in regard to legislation involving a client. Yes, he puts the client's best foot forward! In this regard, he is no different from the advertisers who use space in newspapers. They, too, try to make their merchandise appeal to the market they want to "influence." But I know of few intentional distortions of facts by a lobbyist presenting senators his side of the case, or an advertiser using the paper.

As for excessive provisions of food, drink, etc. by lobbyists to senators, there may be some, but effective presentation of a cause can be made without resorting to any such activity.

The addition of an analyst to aid the senators in compiling facts might be a fine aid, but who can you find who can objectively interpret 800 bills in six months?

A LOBBYIST

☆ ☆ ☆

Rain And Subsidy

Lincoln, Neb.

The winds are blowing from the west now and from the south, bringing the white clouds which can bring rain and prosperity to the plains if only they will — but they sail scornfully past, robbing the prairie of even more moisture, like pirates already flush with booty pillaging a poor and defenseless coast.

Canada has been kind this year and has refrained from exporting snowy blasts of frozen air, but even beautiful weather has its price and the cost will be reckoned when the crops are ready for harvest. Such are the fortunes of that land where the great surge of American culture and industry has washed like a spent wave on the sandy, grassy beach.

The farmers are already finding an outlet for protest in complaining against beef imports from the far lands of Argentina and Australia. Like sheep they follow the lead of their oracle in Omaha and their sacred little senators in Washington. Could these be the property of other groups greatly interested in the price of beef?

Some rain and a good federal subsidy would quiet the farmers of Nebraska.

E. ALAN COLE
W. D. ROWLEY

☆ ☆ ☆

South's Feeling

Leland, Miss.

Sampling opinion across Mississippi, Alabama and Georgia, I acquire the opinion that the South will vote against Johnson, come November, unless he abandons the extreme civil rights bill now before the Senate. The Republican candidate could be almost anybody without changing this attitude. It is quite remarkable, however, that no noticeable amount of this hostility to Johnson and Kennedy extends to the people of the North. The feeling is that they just don't know any better.

RICHARD DILL

OFF THE RECORD By Ed. Reed

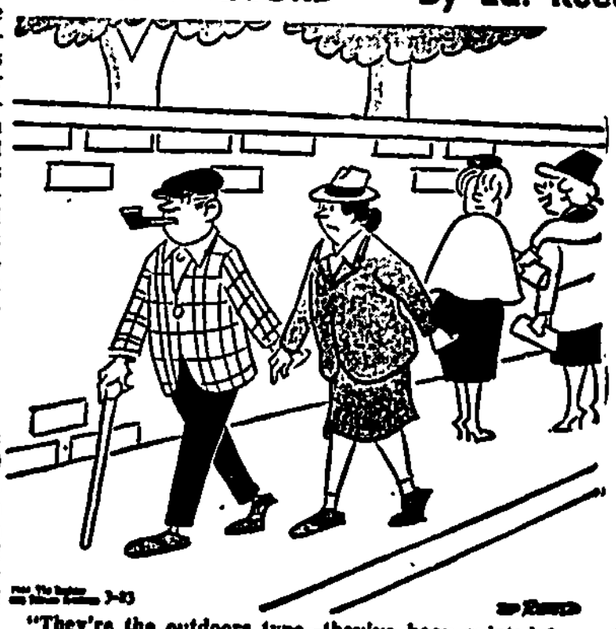

"They're the outdoors type—they've been evicted from six apartments."

Cargo Ship Burns; 20 Crewmen Saved

San Juan, P.R. (AP) — The 20 crewmen of a Panamanian cargo ship swept by flames in the Caribbean were picked up from their lifeboat Sunday by a Liberian ship, the S.S. World Jonquil.

The burning ship, the Beth, was reported "in sinking condition" at its position south of the Dominican Republic. Billowing flames were fed by the cargo of lubricating oil and chemicals.

A Coast Guard cutter from San Juan, the Aurora, expected to rendezvous with the World Jonquil and take the Beth's crewmen back to Puerto Rico.

12-Hour Return Trip

"It will take the Aurora another 12 hours to return to San Juan after the rendezvous," the Coast Guard said.

Among the survivors were the master, George Markakis, and chief engineer, Alexander Markakis, brothers of the Beth's owner, Andreas Markakis of New York. All of the survivors were reported in good condition.

The 299-foot, 2,300-ton Beth, en route from Port Arthur, Tex., to the French island of Martinique, southeast of Puerto Rico, caught fire about 2 a.m. EST.

The Coast Guard office in San Juan said the World Jonquil, also en route to Martinique, would rendezvous with the Aurora, which left San Juan in response to the Beth's S.O.S.

"The Aurora will take the survivors aboard and bring them to San Juan," the Coast Guard said. The Beth was 250 to 300 miles from San Juan when she caught fire.

An S.O.S. was received by the Coast Guard here at 2:20 a.m. saying fire aboard the vessel had gotten out of control. Minutes later the Beth's radio operator flashed word that the crew was abandoning ship.

'Mass of Flames'

"The ship is a mass of flames," reported Lt. Thomas Wedgewood of Clarence, N.Y., pilot of a Coast Guard amphibian Grumman Albatross when he reached the scene.

Several hours later another pilot reported the Beth was "in sinking condition.

A six-foot swell was reported on seas in the vicinity of the flaming ship, about 110 miles south of Barbajona, Dominican Republic.

"It is a little too rough to land our aircraft, although in an emergency we could," the Coast Guard said. "Because surface vessels were nearby and the survivors were not in emergency need of medical attention, it was decided not to attempt an amphibious landing."

Colorado Geologist To Speak Wednesday

Dr. Robert J. Weimer, a geologist at the Colorado School of Mines at Golden, will speak at the University of Nebraska Wednesday evening.

His subject: "Comparisons of recent shoreline sedimentation with the stratigraphy of Upper Cretaceous oil fields, Rocky Mountain area."

JOYO: NOW THRU WEDNESDAY
"WONDERFUL" ...is the word for it!
THE WONDERFUL WORLD OF THE BROTHERS GRIMM
COLOR!
...RVEY · BLOOM · BOEHM · EDEN
Cartoon & News

JANSEN HOTEL STEAKHOUSE
Presents
THE FABULOUS JOLLY JACK QUARTET
• Tremendous Show • Dancing • Plan to Attend
Nightly March 17 thru March 29 (Except Monday)
STARTING MARCH 31:
THE SOFT WINDS QUARTET
Another Great Nat'l Show Group
Phone 2181 for Reservations, Jansen, Nebr.

"THE STORY OF A MAN WHO TURNED INTO A FISH!!
The Incredible Mr. Limpet
WINNER—PARENTS MAGAZINE'S SPECIAL MEDAL AWARD!
STARRING
DON KNOTTS
CAROLE COOK · ANDREW DUGGAN · JACK WESTON
LARRY KEATING
TECHNICOLOR®
LAST DAY "THE COMEDY OF TERRORS"
STARTS TOMORROW
Varsity

PASTOR KARPU, right . . . joins couple's hands.

U.S. Teacher, Briton Wed In Russia

By REINHOLD G. ENSZ

Moscow (AP) — More than 1,000 Russian Baptists looked on Sunday as an American schoolteacher and a British student were married in Moscow's Baptist Church.

The bride was Anne Marie Roos, 31, of New York City. She teaches at the British-American School here.

The groom was Anthony Hippisley, 25, of Kingswood, England. He is studying Russian literature at Moscow University under the British-Soviet cultural exchange program.

Church Packed

The Russian Baptists—plus contingents from the British and U.S. Embassies — packed the little church for the hour-long ceremony.

Afterward, the wife of an American Embassy official exclaimed: "I've never seen so much crying at a wedding."

Miss Roos, a pretty brunette, wore a white floor-length gown and a fingertip veil, and carried a white Bible. The groom wore a black swallow-tail coat and pin-stripe trousers.

The bride was given away by Walter J. Stoessel, charge d'affaires of the American Embassy.

Rare Sight

As she approached the front of the church, the organist played "Here Comes the Bride," a murmur of approval arose from members of the congregation, who seldom see a floor-length wedding gown these days.

A church official said it was the third foreign wedding to be conducted at the church since World War II.

Pastor Alexei N. Karpu conducted the entire ceremony in Russian. In response to traditional questions from the pastor, Hippisley answered with a firm "da," while the bride responded similarly but more faintly.

At the end of the ceremony they knelt in front of Pastor Karpu and he placed his hands on their heads. Then they stood and he slipped rings on their right hands, Russian style.

Pastor Kisses Groom

After the ceremony, the pastor kissed the groom, Russian style. He merely congratulated the bride.

The ceremony was conducted under a stained glass window which bore the Russian words: "God is love."

The couple left the church in an American Embassy limousine, American flag flying. They were taken to the British Embassy, where British Ambassador Sir Humphrey Trevelyan gave a reception. The groom's mother and brother were present.

Last Thursday, the couple went through a civil ceremony at Moscow's Wedding Palace.

Coal Union Chief Demands LBJ Fire Interior Secretary

Washington (UPI)—United Mine Workers President W. A. Boyle demanded Sunday that President Johnson fire Interior Secretary Stewart L. Udall unless he reverses his decision to allow increased imports of residual fuel oil.

In telegrams to Johnson and Udall, the UMW chief said 2,000 miners would be thrown out of work in the already poverty-stricken Appalachian region if increased amounts of the heavy fuel oil are permitted into the country.

In a separate statement, Boyle assailed Udall as "drunk with arrogance and power" and said the residual oil increase will destroy Johnson's war on poverty before it has even begun.

Doubts Johnson

If President Johnson means what he says—which we are beginning to doubt—about fighting poverty in America, he will either have Stewart Udall comply with administration policy or give the secretary of the interior his marching orders," Boyle said.

Udall, in a statement clearly designed as an answer to Boyle, said the cause of job losses in the mines is not oil but automation. He defended the increased residual oil quota as justified because of declining availability of supplies in the United States, and said the oil has not increased its percentage of the key Eastern market.

The residual oil quota was increased by 23 million barrels annually earlier this month, primarily for use along the East Coast. Uses of the heavy oil range from home furnaces to industrial energy production.

Udall: Coal Up

Udall said coal production increased by 30 million tons last year — the biggest increase since 1957—and he predicted a 10% gain in 1964. But he said this will not mean a "significant" boost in jobs because of increased automation in the coal industry.

Boyle claimed Udall broke a promise "pledged to me personally" by the late President John F. Kennedy that the residual oil quota would not be increased without prior consultation with the coal industry and the UMW.

'Under Udall's program, 232 million barrels of residual oil will be permitted into the United States in the next 12 months," Boyle said. "This will be the equivalent of 56 million tons of American coal."

200 To Participate In Easter Pageant

Curtis (AP) — The annual Easter pageant at the School of Agriculture auditorium at Curtis next Sunday night is expected to be participated in by 200 persons from south central Nebraska.

Living pictures of famous paintings, such as the Last Supper, will be part of the pageant. Participants will be dressed as authentically as possible.

This is the sixth year in which Curtis has presented its living-picture portrayal, but the first time in which background music has been provided.

84th "O" DRIVE-IN Theatre Ph. 488-5353
—IN-CAR HEATERS—
OTTO PREMINGER'S THE CARDINAL TECHNICOLOR
TOM TRYON, ROMY SCHNEIDER
BONUS HIT "Pirates of Blood River"

THE COOPER Indian Hills IN OMAHA
CINERAMA THEATRE
WEST DODGE AT 86TH / 393-5555
Omaha Civic Music Assn. presents the MIDWEST PREMIERE Wed., Mar. 25—8 p.m. Reg. performances start Thurs., Mar. 26
STANLEY KRAMER CINERAMA
"IT'S A MAD, MAD, MAD, MAD WORLD"
Winner of 6 Academy Award Nominations
ULTRA PANAVISION® TECHNICOLOR® UNITED ARTISTS
FOR RESERVATIONS & INFORMATION CALL 432-7872 324 STUART BLDG. — 8:30-4:30 MON. THRU FRI.

Cooper 15TH & DOUGLAS 345-3030
in Omaha
RICHARD BURTON PETER O'TOOLE
BECKET
A HAL WALLIS Production
Two of the most Explosive men in history—King Henry II & Thomas a Beckel
PRESENTED IN 70 MM ON THE GIANT THEATRE SCREEN PANAVISION® TECHNICOLOR® A PARAMOUNT RELEASE

Stuart 140 NO. 13TH HE 2-1465
DOORS OPEN AT 12:45
A moment when everything is risked-with the proper stranger!
NATALIE WOOD STEVE McQUEEN
WINNER OF 5 ACADEMY AWARD NOMINATIONS
Love WITH THE PROPER STRANGER
FREE PARKING for Stuart and Nebraska after 6 p.m. at: State Securities Self Park, 1330 N—Car Park Garage, 12th & N—Auto Park, 13th & Q—and Ramparts, 12th & P

Nebraska
DOORS OPEN AT 12:45
NEBRASKA WORLD FILM FESTIVAL
The 6th in our series of unusual films from England
PETER SELLERS
HEAVENS ABOVE!

Greek, Turkish Cypriots Prepare To Battle Over Control Of Road

Nicosia (UPI) — Greek and Turkish Cypriots moved heavy reinforcements into positions on the northern end of the Kyrenia road Sunday in apparent preparation for a battle to control the strategic highway.

Highly placed United Nations sources said the organization's international peace force was to have been operational this week, but it now appeared to be subject to further lengthy delays despite the presence of nearly 1,000 Canadian troops.

British officials reported both Greek and Turkish Cypriots were reinforcing present positions along the Kyrenia road and entrenching new gun positions.

Greek Cypriots apparently were preparing to try to break the Turkish Cypriot control of the highway that leads to the latter's St. Hilarion castle stronghold in the mountains near Kyrenia.

Maneuvering

Units of the regular Turkish army contingent, stationed on the island under the 1960 treaties granting the former British colony independence, were seen maneuvering on the southern side of the mountains.

Greek Cypriot Interior Minister Polycarpos Georgadjus warned that his government is determined to remove Turkish Cypriot highway roadblocks.

But military observers said Turkish Cypriots would defend the road to the last man to stave off opening up the mountain stronghold to an assault.

Georgadjis told the Cyprus news agency that Greek Cypriots are "not prepared to allow maintainance of roadblocks hindering communication."

The minister also demanded the removal of the "green line" — a 100-yard wide truce zone in Nicosia. It is the only area on the island where British troops are authorized to shoot to kill if either side enters.

The "green line" was set up last December after the crisis flared into fighting. At least 200 persons have been killed since then.

Sources said U.N. Operations Chief Indian Gen. Prem Singh Gyani has insisted the "green-line" must remain after the international force takes over.

Canadian planes carrying equipment and an additional group of 32 soldiers arrived Sunday night, bringing the total number of Canadians on the island to 948.

Armored Cars

More Canadians are aboard the aircraft carrier Bonaventure which also is carrying heavy equipment, including armored cars. It will be unloaded at the port of Famagusta toward the end of the week.

Some of the 3,500 Britons who will join the international force were issued the U.N. blue berets, British sources said, but they added: "There has been no indication when we are likely to put them on."

NO TIME LOST...
Our streamlined loan service is quick, and it's easy, too.
The cash you need can be in your hands almost as soon as you ask for it! What's more, the payment schedule is set up to give you every possible advantage.
LOANS OF ALL TYPES UP TO $1500
G.A.C. FINANCE CORPORATION
1400 "O" STREET
Lincoln, Nebraska
Telephone 432-1221

MOVIE CLOCK
Times: a.m. light face; p.m. bold face
Time Furnished by Theaters
Nebraska: 'Heavens Above,' 1:25, 3:55, 6:25, 8:30.
State: 'The Tiger Walks,' 1:00, 3:10, 5:20, 7:30, 9:40.
Stuart: 'Love With The Proper Stranger,' 1:19, 3:19, 5:19, 7:19, 9:19.
Varsity: 'The Comedy of Terror,' 1:33, 3:33, 5:33, 7:33, 9:33.
Joyo: 'The Wonderful World of The Brothers Grimm,' 6:45, 9:10.
84th: Cartoons, 7:30. 'The Cardinal,' 8:00. 'Pirate of Blood River,' 10:45.

State 14th & 'O'
A girl defies a whole town to "Save That Tiger!"
WALT DISNEY presents A TIGER WALKS
STARRING BRIAN KEITH VERA MILES TECHNICOLOR®
CHILDREN 50c

PLYMOUTH WINS AT RIVERSIDE
BEATS FORD AND CHEVROLET IN 9 OUT OF 10 TESTS OF SHOWROOM CARS
"Test Track, U.S.A."—Report #4

Wins acceleration, handling, braking, gas economy—"things you buy a car for." Plymouth also costs least† —and carries the only 5-year/50,000-mile warranty*

OFFICIAL RESULTS

KILOMETER RUN		CITY PASSING		GO-STOP-PARK	
PLYMOUTH	32.44 sec.	PLYMOUTH	173 ft.	FORD	2:36.08 min.
CHEVROLET	34.33 sec.	FORD	180 ft.	CHEVROLET	2:48.43 min.
FORD	34.75 sec.	CHEVROLET	187 ft.	PLYMOUTH	2:49.66 min.
ECONOMY RUN		HIGHWAY PASSING		EMERGENCY STOP	
PLYMOUTH	20.46 mpg.	PLYMOUTH	255 ft.	PLYMOUTH	120 ft.
FORD	18.66 mpg.	FORD	285 ft.	CHEVROLET	124 ft.
CHEVROLET	18.05 mpg.	CHEVROLET	290 ft.	FORD	144 ft.
QUARTER-MILE		3.3-MILE CLASSIC		ZERO-TO-SIXTY	
PLYMOUTH	17.41 sec.	PLYMOUTH	2:55.41 min.	PLYMOUTH	11.77 sec.
FORD	18.54 sec.	CHEVROLET	2:57.76 min.	CHEVROLET	14.15 sec.
CHEVROLET	18.54 sec.	FORD	2:59.91 min.	FORD	14.17 sec.
		HILL CLIMB		PRICE†	
		PLYMOUTH	12.01 sec.	PLYMOUTH	$2780
		CHEVROLET	12.24 sec.	CHEVROLET	$2786
		FORD	12.45 sec.	FORD	$2794

†Based on Manufacturers' Suggested Retail Prices for 2-door hardtop Plymouth Fury, Chevrolet Impala, and Ford Galaxie "500" V-8s, excluding state and local taxes, if any, destination charges, and optional equipment, except Plymouth heater.

At Plymouth's request, Nationwide Consumer Testing Institute bought the comparably equipped V-8s directly from dealer showrooms, hired the drivers, supplied the officials, made the rules and supervised the entire competition.

*HERE'S HOW PLYMOUTH'S ENGINE AND DRIVE TRAIN WARRANTY PROTECTS YOU: Chrysler Corporation warrants for 5 years or 50,000 miles, whichever comes first, against defects in materials and workmanship and will replace or repair at a Chrysler Motors Corporation Authorized Dealer's place of business, the engine block, head and internal parts, intake manifold, water pump, transmission case and internal parts (excluding manual clutch), torque convertor, drive shaft, universal joints, rear axle and differential, and rear wheel bearings of its 1964 automobiles, provided the owner has the engine oil changed every 3 months or 4,000 miles, whichever comes first, the oil filter replaced every second oil change and the carburetor air filter cleaned every 6 months and replaced every 2 years, and every 6 months furnishes to such a dealer evidence of performance of the required service, and requests the dealer to certify (1) receipt of such evidence and (2) the car's then current mileage.

PLYMOUTH DIVISION CHRYSLER MOTORS CORPORATION

SEE YOUR PLYMOUTH DEALER AND DRIVE THE CHAMP—Plymouth

KIRK MOTORS, INC.
1801 "O" STREET
LINCOLN

GOTFREDSON MOTOR CO.
4714 PRESCOTT AVE.
LINCOLN

Betrothals Of Coeds Announced

Of interest to town and campus circles this morning is the announcement made by Mr. and Mrs. Robert N. Matison of the engagement of their daughter, Kathryn Ann, to Stephen W. Van Sickle, son of Mr. and Mrs. W. E. Van Sickle.

The wedding is planned for early autumn.

Miss Matison attended Lindenwood College, St. Charles, Mo., and now is a student at the University of Nebraska.

Mr Van Sickle attended the Colorado School of Mines, Golden, Colo, and the University of Nebraska.

Also of particular interest to campus circles is the announcement made this morning by Cmdr. (Ret.) and Mrs. George Richard Pandzik of Beatrice who reveal the betrothal of their daughter, Barbara Ann, to James H. Grupe, son of Mr. and Mrs. Raymond H. Grupe, also of Beatrice.

No wedding date has been named.

Miss Pandzik is a junior at the University of Nebraska where she is a member of Gamma Phi Beta sorority of which she is serving as vice president and social chairman. Her fiance is a junior at the University of Nebraska College of Agriculture and is a member of Beta Sigma Psi fraternity.

Fun News In Suburbia

COUNTRY CLUB TERRACE

The traveling season has just about begun in the many suburban areas. Road maps and suitcases seem to be the number one topic of conversation in Country Club Terrace this week.

And packing always seems to be a problem—First of all there is the younger generation who is convinced that the same outfit can be worn for five days and that suitcases should be packed with games, puzzles, books, dolls and guns.

Somehow parents seem to get everyone and everything organized—just in time for departure.

Country Club Terrace residents who will be traveling to Ashland come Easter morning will be Mr. and Mrs. Eugene Reese and their sons, Tom and Bob.

They will be the guests of Mr. Reese's brother and sister-in-law, Mr. and Mrs. Jack Reese.

Minnesota will be the destination for Mrs. Mark Bucholz and her children, Chippy and Margaret, when they depart Lincoln this coming Thursday.

Mrs. Bucholz and the children will be the guests of Mrs. Bucholz's parents, Mr. and Mrs. Elmer Bowman in Owatonna, and will be returning home around April 1.

Mr. and Mrs. Roger Scheidt and their children, Diana, Laura, Lisa and Corrinn will be the guests of Mr. Scheidt's parents, Mr. and Mrs. Henry Scheidt on Easter Sunday.

Also joining in on the family gathering will be Mr. Scheidt's brother-in-law and sister and family, Mr. and Mrs. Larry Pickenpaugh and Kim and Carrie of Omaha.

The home of Mr. and Mrs. Gerald Smith and their children, Susan, Craig and Kim has been a very busy one this past week for they have been entertaining several out-of-town guests.

Arriving at the Smith home last Wednesday were Mrs. Smith's parents, Mr. and Mrs. Charles Watson of Garnet, Kans., and then arriving on Saturday were Mr. Smith's parents, Mr. and Mrs. Gilbert Smith of Ottawa, Kan.

The main reason for their visit was to see their granddaughter, Susan, perform in the Nite of Knights talent show at Southeast High School.

PERSHING HEIGHTS

Pershing Heights residents who will be traveling to the western part of Nebraska during the Easter holidays are Mr. and Mrs. James Lee.

They will be the guests of Mr. Lee's parents, Mr. and Mrs. Merrill Lee in Valentine for five days.

COTNER TERRACE

Karin Rittenberg, daughter of Mr. and Mrs. Jerry Rittenberg, celebrated her third birthday last Monday with a family celebration at the Rittenberg Cotner Terrace residence.

Gathering for ice cream and cake were Karin's brothers and sisters, Terri, Kevin, Janell, and Lora.

Karin's grandparents visited at the Rittenberg home Sunday to wish her a happy birthday. They are Mr. and Mrs. Irwin Mobley, and then Karin's celebrations were topped when her parents took her to dinner.

MEADOW LANE

Entertaining guests this week at their Meadow Lane home are Mr. and Mrs. Lancing Gabel.

Arriving on Saturday at the Gabel home were Mrs. Gabel's aunt and cousin, Mrs. Lillian Arnholt and Mrs. Mildred Haszard of Bassett who will be visiting in Lincoln for several days.

Madam Chairman

MORNING

Bryan School Parents Club, 9:30 o'clock coffee at the school.

Havelock YWCA, bike-hikers, 9 o'clock.

Jay-Husker Girl Scouts, staff meeting, 9:30 o'clock, office.

LAFB Officers Wives Club, Ladies Of Note, 9:45 o'clock, Officers Club.

AFTERNOON

Lincoln Woman's Club, citizenship department, noon luncheon, club house.

Havelock YWCA, foreign cookery luncheon, noon; council meeting, 1:15 o'clock.

Lincoln Symphony Guild, luncheon and fashion show, 1 o'clock, Hotel Cornhusker.

Camp Fire Girls, staff meeting, 1:30 o'clock, office.

LAFB Officers Wives Club, Great Books group, 1 o'clock, Officers Club; bowling, 1 o'clock, base lanes.

Lincoln Films Forum, guest day luncheon, noon, YWCA.

EVENING

Northeast High School Parents, 7:30 o'clock open house and program.

Quota Club of Lincoln, 6:30 o'clock dinner, Hotel Cornhusker.

DL, PEO, 7:30 o'clock at the home of Mrs. J. E. Nelson, 3147 So. 40th.

Camp Fire Girls, camping committee, 7:15 o'clock, office.

Lincoln YWCA, photography class, 7:30 o'clock; Spanish class, 7:30 o'clock.

Junior Women's Club of Lincoln, board meeting, 8 o'clock at the home of Mrs. Atlee Stephan, 1600 So. 58th.

Zonta Club, 6:30 o'clock guest dinner, Hotel Cornhusker.

Dear Abby

Who Lays The Egg?

Abigail Van Buren

DEAR ABBY: I beg to inform you that the female parakeet does not talk. Only the male can be taught to talk. It is the same with canaries. The female canary will give out with an occasional chirp, but only the male canary will burst forth into song. If it will make you feel better, Abby, the female of the feathered family is more beautful But let's be honest, she contributes nothing and is strictly ornamental.

KNOWS HIS BIRDS

DEAR KNOWS: Is that so? The rooster does the crowing, but it's the hen which lays the eggs.

DEAR ABBY: I recently visited a young dentist who was recommended to me by a friend. When I got into the chair, rock and roll music started playing right in my ear. I am a matron, 58, and I never listen to that kind of music at home as it is nerve-racking. I enjoy soft, semi-classical music, however. I debated whether I should ask the dentist to shut it off, but decided not to say anything. Then the dentist started HUMMING along with the music! I didn't want to upset him while he was working on my teeth, so I kept silent. I wish there were some way to let him know why I never went back to him, although he was a good dentist

FAITHFUL READER

DEAR FAITHFUL: Let me help: Confidential to all dentists who use music: Ask your patients if they want music, and, if so, if they have a preference. P.S.: It's all right to whistle while you work—but don't hum.

DEAR ABBY: My husband has been divorced from his first wife for twelve years, and married to me for ten. She has never remarried. She still calls him on the phone, but never at home, only at his office. I know this because I have been at his office when she's called. She claims she wants nothing from him, and only calls to give him news and health reports on their daughter. This daughter is 24, married, in good health, and is able to take care of herself. I don't trust this "ex." What do you think she really wants? I am just about ready to let her have it. (Right between the eyes!) But I don't think that is what she has in mind, do you?

JOHN'S OTHER WIFE

DEAR WIFE: Hardly. But she could probably use something between the ears. Your husband can't help it if she calls him, but you might ask him how often she calls. If she overdoes it, it is up to HIM to straighten her out.

CONFIDENTIAL TO "DOUBLE A": Let your 22-year-old son find his own job. You are protecting him from the same hard knocks that made a man out of you.

Bridge

A Famous Hand

B. Jay Becker

FAMOUS HANDS

North dealer.

North-South vulnerable.

NORTH
♠ Q J 3
♥ 2
♦ A K 5
♣ Q J 10 8 7 3

WEST
♠ 7 5
♥ K 8 6 4
♦ 4 3
♣ K 9 6 4 2

EAST
♠ 10 4 2
♥ J 10 7 5
♦ Q J 10 9 8 2
♣ —

SOUTH
♠ A K 9 8 6
♥ A Q 9 3
♦ 7 6
♣ A 5

The bidding:

North	East	South	West
1 ♣	2 ♦	2 ♠	Pass
3 ♠	Pass	5 ♦	Pass
6 ♣	Pass	6 ♥	Pass
6 ♠	Dble.		

Opening lead — nine of clubs.

Edwin Kantar, Los Angeles star, tells the story of this hand played with his favorite partner, Marshall Miles, in the 1962 Spingold team of four championship (which they won).

The bidding requires some explanation. East's two diamond bid was obviously a preemptive weak jump overcall. Miles bid two spades, which Kantar raised to three. The jump to five diamonds was an asking bid, requesting North to identify his diamond strength.

Kantar was able to pinpoint his holding of the A-K of diamonds by responding six clubs, and Miles, now trying for a grand slam, bid six hearts to invite seven spades. But Kantar, lacking extra values, signed off at six spades, which East doubled.

The double was conventional and requested the lead of a club, which East ruffed. East returned a heart, and in an effort to make the slam, Miles finessed.

The queen lost to the king and back came a club which East ruffed. Miles took the rest of the tricks, but the result of their highly scientific methods was that Miles-Kantar suffered a loss of 500 points on the deal.

But bad as the outcome of the hand at their table was, the worst was yet to come, because this was the bidding at the other table:

North	East	South	West
1 ♣	2 ♦	3 ♦	Pass
4 ♣	Pass	4 ♦	Pass
4 ♠	Pass	6 ♠	

The opposing North-South pair also got to six spades, but with this important difference —North became declarer. East led the queen of diamonds and North had no trouble making six. He took the diamond with the king, drew trumps, gave up a club trick, and scored 1,430 points easy as pie.

The Kantar-Miles team lost 1,930 points on this one hand — but still managed to win the match!

PTA Plans Convention

MRS. RALPH BEECHNER

DR. FLOYD MILLER

DR. ROBERT MANLEY

MRS. LES SCHEER

MRS. GEORGE STEJSKAL

MRS. H. P. BEHLEN

MRS. KEITH LESSERT

MRS. HAROLD THOMPSON

The 42nd annual convention of the Nebraska Congress of Parents and Teachers will be held at Columbus, April 15 and 16, according to Mrs. Ralph Beechner of Lincoln, state president, who has announced that a convention highlight will be an address by Dr. Evelyn Millis Duvall of Chicago, noted author and lecturer on family life.

Also to be featured in the program of the two-day convention will be Dr. Floyd A. Miller, state commissioner of education, and Dr. Robert Manley, faculty member of the University of Nebraska history department.

State legislation pertaining to schools which will come before the Unicameral next year will occupy a prominent place on the agenda, and convention business also will include election of several officers and district directors.

Nominated for a full term as treasurer is Mrs. Les Scheer of Norfolk, and candidate for third vice president is Mrs. George Stejskal of Omaha, currently a member of the board.

Nominations for district directors include: District I, Mrs. Harold Thompson, Lincoln; District V, Mrs. H. P. Behlen, Columbus; District X, Mrs. Keith Lessert, Merriman; and District XII, Mrs. William W. Lyons, McCook.

Sorosis Club

Mrs. Gilbert Sechrist will be hostess on Tuesday to the members of Sorosis. The group will meet for a 12:30 o'clock luncheon at Mrs. Sechrist's home, 3169 Puritan.

Tiny Gifts For Tiny Patients

Needles have been flying in recent weeks for a group of members of Mrs. JayCees, wives of Junior Chamber of Commerce members, who have been turning out small clown dolls by the dozens.

The gay red and white clowns with handpainted faces are miniature JayCee Jesters, an entertainment group of the Lincoln JayCees, and will be presented to the small patients at the Orthopedic Hospital.

The project is under the direction of Mrs. Richard Schneider, welfare chairman, and pictured at a recent work session are (foreground, from the left) Mrs. Al Shipley (at sewing machine), Mrs. Schneider, Mrs. Gary Hill, Mrs. John F. Zimmer, III, and Mrs. Dick Rumbolz; and (at back) Mrs. James G. Zimmer, Mrs. James Miller, Mrs. Donald L. Guinan, Mrs. John A. DuPont and Mrs. Bonnie G. Smith.

FOR OVER 88 YEARS
Roberts Mortuary
1110-1112 P Street 432-3353

GEIER'S
"Lemon Drops"
Featuring this week:
Lemon Chiffon Pie
Lemon Filled Cake Roll
Lemon Filled Donuts
Lemon-Cheese Coffee Ring
also decorated Easter cakes
Plus Our Regular Line of Bread (Sliced or Unsliced) Pies and Rolls
GEIER'S BAKERY
"Just Good Baking"
Normal & South Sts.—488-4210
Open 7 A.M. to 9 P.M. Daily
(Saturday till 6 P.M.)

Look Easter fresh . . . Easter fashionable
Visit the
House of Holloway
COIFFURES OF EXCELLENCE
Specializing in correction of coloring and permanent waving.
Open Wed. and Fri. Evening by Appointment
3265 Sheridan Blvd. dial 488-5961

SPECIAL—Monday—Tuesday—Wednesday Only
VALUABLE COUPON
Folger's
1 lb. Can 39 CENTS
with this Coupon only
Limit 1 Coupon per Family
Armour Star PICNIC HAM 25c lb while they last
Robert's 2 + MILK ½ GAL. 29c
SCHRIER'S MARKETS
"Where Prices Are Always Lower"
10th & South Sts. 17th & "M" Sts.

De Gaulle To Help 'Struggling People'

Fort-de-France, Martinique (AP)—Perched on a stack of empty soft drink crates, President De Gaulle pledged French aid Sunday to struggling peoples "whose turn has come to lift themselves up."

He told 20,000 persons, jammed into waterfront La Savanne Square under a blazing tropic sun, that France is progressing everywhere and that "here too the conditions of her children are rising."

Once more he stressed the theme he has emphasized throughout his tour of France's Caribbean possessions—that France must be jointly responsible for world policy with her friends and allies, but independent of them at the same time.

Women Faint

The crowd, almost a quarter of the city's 90,000 population, pressed so tightly around the makeshift platform that extra gendarmes had to be called in to hold them back. Some women fainted.

When it was discovered that a grandstand in a square was too low for some to see De Gaulle, his podium was boosted with the empty crates.

During his speech he was interrupted several times with shouts of "Vive De Gaulle!" and "Vive La France!"

A military parade preceded the speech and eight helicopters flew over the square in formation.

Warmly Applauded

The villages between the airport and the city were decorated with the French tricolor and banners reading "Long Live De Gaulle." De Gaulle was warmly applauded in each village.

He came to Fort de France from Cayenne, French Guiana, on the South American coast.

De Gaulle drove directly into the city, capital of this island which has a population of some 300,000. He placed a wreath on the war monument, which stands near a statue of Martinique's most famous resident, the Empress Josephine, first wife of Napoleon.

Before leaving Cayenne, De Gaulle attended mass in the cathedral, then placed a wreath at a monument to Felix Eboube, wartime governor of French Equatorial Africa who led that colony into the ranks of the Free French forces.

He returns to Paris Monday.

Although the movement for autonomy for France's Caribbean departments is strongest in Martinique, no signs were seen and there were no demonstrations as in Guadeloupe Friday.

De Gaulle told the crowd here that Martinique is contributing to a national effort bringing progress to France.

"We must remain on guard against our adversaries," De Gaulle said. "We must remain in solidarity but independent as far as our friends and allies are concerned, and we must aid the underprivileged.

Heart And Brotherhood

"They want access to our civilization and they want to overcome their misery and hunger," De Gaulle said. "France must help them according to her means, but she does it with all her heart and with brotherhood."

De Gaulle, who last visited here four years ago, said "the progress of the citizens living here is unquestionable. France can only do this if governments and institutions are stable, and they have been so for six years."

For five of De Gaulle's six years in power, France has been building roads, schools and public housing in its Caribbean departments. The modern airport building through which De Gaulle passed Sunday morning after flying here from French Guiana was not there when he visited four years ago, nor was the four-lane highway over which he traveled three miles to the city's main plaza.

VENUS . . . inspected in Tokyo.

Four Small Chips Fall Off Venus

Tokyo (AP) —The Venus de Milo, one of the art treasures of the world, reached Tokyo Sunday slightly damaged by her long sea voyage from France.

Unpacked at the Museum of Western Art eight hours after she arrived in Yokohama aboard the French liner Viet Nam, the armless beauty was found to have lost four small pieces, chipped from the folds of her robe below the hip on the left side.

Three of the chips were plaster used in restoring the statue. The fourth, about four inches long and as wide as a finger, was of the original marble. It was a fragment which had been lying beside the statue when it was discovered in 1820 on the island of Milos, and restored.

Not Serious

"It is not serious," said Hubert Landais, deputy curator of the Louvre museum. "I am very happy with the way it made the trip," he added.

Landais said the famed statue will be repaired in time for a Tokyo debut April 8. Loaned by the French government as a gesture of friendship in connection with the Tokyo Olympics, she will be seen here until May 17, then go on view in Kyoto, the ancient capital, from May 21 to June 25.

The 33-day voyage of the 1.5-ton Venus was her first trip abroad since France acquired her 143 years ago. In the Louvre she shares star billing with Leonardo Da Vinci's Mona Lisa and the Winged Victory of Samothrace. Half a million Japanese are expected to see the Venus during her stay in the two cities.

Packed in a case insulated with soft plastic, the Venus sailed from Marseille Feb. 18. Unloaded in Yokohama and placed on a huge eight-wheeled trailer truck she was met by the mayor of Yokohama, decorated with bouquets of carnations by pretty Japanese girls in kimonos, then moved to Tokyo 20 miles away behind an escort of six motorcycle policemen with sirens screaming.

RUSK DENIES CALLING SENATORS 'QUITTERS' ON FOREIGN POLICY

Washington (AP)—Secretary of State Dean Rusk denied Sunday he had called Sens. Wayne Morse, D-Ore., and Ernest Gruening, D-Alaska, quitters for differing with him on U.S. foreign policy. He said no apology to them is necessary.

Rusk, interviewed on the CBS radio and television show "Face the Nation," said his remarks in a speech in Salt Lake City last Thursday were not aimed at the senators at all.

He said he was speaking against views expressed in mail received at the State Department and wanted to emphasize that "we can't afford to relax our effort' to help South Viet Nam fight off Communist guerrillas from the north.

"I said let's don't quit," Rusk said.

Morse and Gruening favor disengagement in South Viet Nam and back marked reduction in foreign aid programs.

Increasing Toll

The war has been running steadily against the U.S.-supported South Viet Nam forces and has taken an increasing toll of lives of U.S. military advisers and instructors.

Morse, who wants the U.S. forces withdrawn, said in a Senate speech Friday that Rusk was resorting to "McCarthy smear tactics" and spoke of his use of the phrase "quitters." He said this was the equivalent of accusing critics of U.S. policy of treason. Morse suggested Rusk should resign.

Gruening said he agrees with Morse and Rusk should apologize.

Rusk said Sunday he is sure the senators would not feel an apology was necessary once they read his speech. He attributed use of the term "quitters" to a news story, and added:

"Sen. Morse is not a man anyone would characterize as a quitter."

Rusk called President Johnson's statement Saturday on Panama "very important" and said he was hopeful it would bring the two nations to the conference table soon.

Ready To Review

Johnson said the United States is "ready to review every problem" that divides the two nations, including any questions raised by Panama.

Panama wants a revision of the 1903 treaty under which the United States operates the Panama Canal, but the United States has refused to commit itself in advance to negotiations on this subject.

Rusk said no response had yet been received by Panama to the President's statement.

On other subjects he said:

—The United States approved of French President De Gaulle's visit to Mexico. Rusk said it was in line with U.S. policy of encouraging Western European nations to take more interest in Latin America.

—His future tenure as secretary of state is "at the disposal of President Johnson." This was in answer to questions about reports he might resign.

Rusk said that, like all cabinet officers, he would submit his resignation as a matter of normal procedure if President Johnson is re-elected in November.

Black Market Soap

Warsaw (AP) — Nineteen persons have been charged with stealing and selling nearly $16,000 worth of soap from Warsaw's Uroda (Beauty) soap factory, the newspaper Kurier Polski reported.

Theocrats Nix Stassen, Pick Bishop

Fulton, Mo. (UPI) —Bishop Homer A. Tomlinson, general overseer to the Church of God, Sunday was chosen to run for president by the 1964 National Theocratic Party convention.

The Theocrats, who believe public officials should be divinely guided, chose Bishop Tomlinson over Harold E. Stassen, former governor of Minnesota and president of the American Baptist Convention.

The 112 Theocratic delegates debated for two days in their convention in a Fulton church before settling on Bishop Tomlinson, their candidate since 1952.

Nixon Passed Over

Bishop W. R Rogers of Fulton was chosen over Richard M. Nixon for vice president on the ticket.

Rogers, who ran the convention in his church, Saturday called a 10-hour fast while the delegates considered their choices.

Tomlinson, unable to attend the convention, proposed the Stassen-Nixon ticket in a letter, saying it was "a ticket that holds promise of winning the election this very year."

The Theocrats also built a 12-plank platform in which they advocated a union of churches and the state, prohibition of gambling, liquor and narcotics, and abandonment of Roman and English common law. They should be replaced by newer, theological codes, the convention said.

Bishop Tomlinson, notified of his selection, promised to campaign in every state. Rogers said he would campaign mainly in the South.

Omaha Cab Firm To Roll Again Today

Omaha (AP) — Union drivers for the Safeway Cab Co. of Omaha accepted an offer by the company Sunday afternoon, thus bringing to a partial end the month-long work stoppage

The Safeway Cabs will return to the streets at 3 p.m. Monday.

The agreement was accepted unanimously by Local 762, affiliated with the Teamsters Union. Charles Pirolli, a Teamster field representative from Philadelphia, Pa., said the offer includes several gains for the union.

$12 A Day Average

He said it calls for an average wage minimum of $12 a day. This will be computed on the basis of the total amount earned by all drivers, and it doesn't mean every driver is guaranteed that amount.

Other benefits, Pirolli said, include a medical and life insurance plan financed by the company and a reduction in working hours from eleven to nine per day.

Pirolli said the Yellow and Checker Cab companies will remain shut down by the strike. However, Pirolli said earlier that he believed that if the Safeway Company offer is accepted, it would be a basis for ending the entire strike.

The strike, which shut down three major cab firms, began Feb. 22. It involved approximately 500 drivers for the three firms.

Safeway has about 35 cars and employes some 70 drivers.

Today's Calendar

Monday

Regional PTA Conference, Nebraska Center

Lincoln Symphony Guild, Cornhusker.

Old Time Club, Bethany Christian, 1 p.m.

Capital City Teachers Assn., YWCA.

Capital Health Committee, YWCA, noon

Engineer's Club, YWCA, 6:15 p.m.

Executive Club, Cornhusker, noon

Eastern Neb Coaches and Officials, Cornhusker, 6:30 p.m.

Barber Shop Quartet, Cornhusker, 8 p.m.

Alcoholics Anonymous, 1973 A, 8 p.m.

Al-Anon Family Group, 1973 A, 8 p.m.

Homebuilders, Lincoln Hotel, 6:30 p.m.

Unitarian Church, Lincoln Hotel, 6:45

Capital City Kiwanis, King's, 40th & L, 6 p.m.

American Legion Auxiliary, Legion Club, 37th-O

Evening Optimists, Colonial Inn, 6:30

Montgomery Lectures, Dr. Sidney Hook,

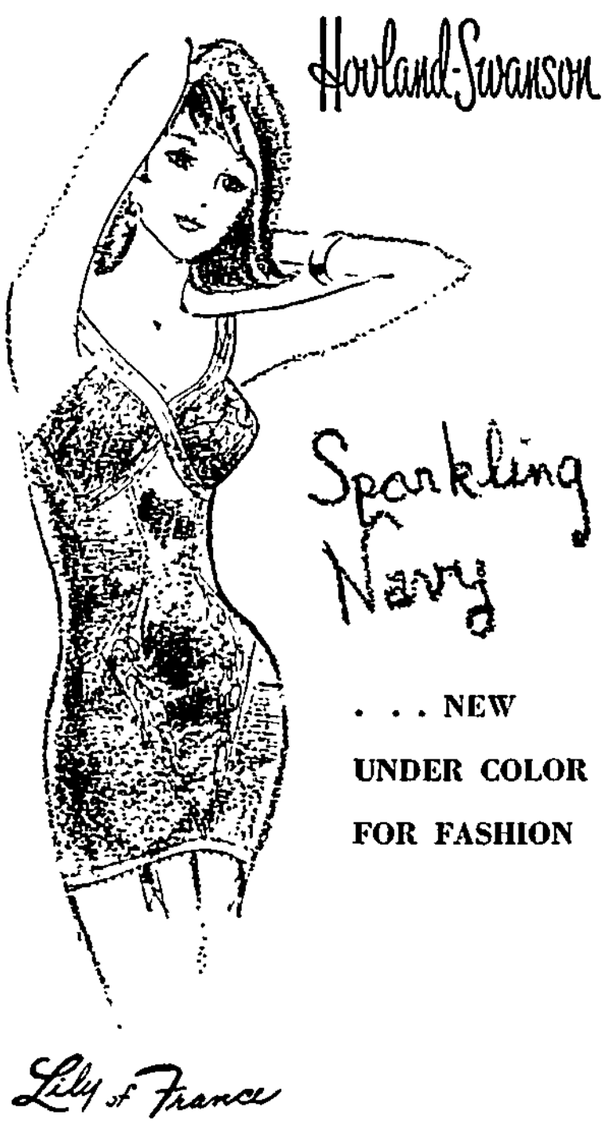

Lily of France presents Enchancette in color . . . the new, delightfully skinnyfying corselette that does feminine things for you with a light, hardly-there feeling! Stretch strap top gives you uplift plus comfort while you become smoothed, firmed . . . ready to slither into any fashion. And lively, sparkling navy makes you feel so extravagant! Corselette 16.95; stretch bra $5.

FOUNDATIONS—SECOND FLOOR

Hey Kids!

let it be yours, too!

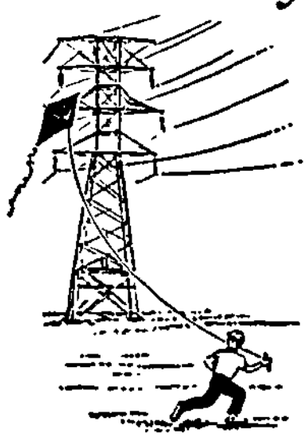

Kites are spring-time fun, but kite strings can be conductors of electricity when they come in contact with power lines. Fly them in the open fields . . . away from all dangerous equipment and power lines.

CONSUMERS
PUBLIC POWER DISTRICT

Shop Daily 9:30 to 5:30; Thursday 10 to 9; Phone 432-8511

Miller & Paine

Bienteau® broadloom

by famous Karastan®

A sound tip for young marrieds; have the carpet that meets your budget . . . and makes no compromise with your love of luxury. Have "Bienteau", Karastan's new thick wool broadloom, tight-twisted with much more thick springy wool to the yard than you can find anywhere at this low budget price. And every tuft is "Kara-loc" woven through to the back so it can't ever pull out. Pure, clear Karastan colors in a decorator range of sunny neutrals to high-spirited tones. Moth-proofed permanently for its lifetime. "Bienteau" costs no more than ordinary carpet, why not have the best.

11.95 SQ. YD.

Floor Covering, Miller's 6th Floor

RECEIVE BLUE STAMPS WITH EVERY PURCHASE AT M&P THE QUALITY DEPT. STORE

Wisconsin 'Truth Squad' To Trail Gov. Wallace

Milwaukee, Wis. (UPI)—Hostile Wisconsin Democratic leaders Sunday readied "truth squads" to follow Alabama Gov. George Wallace and campaign against him wherever he stops when he returns to Wisconsin Monday.

Wallace will be back for his second stint of campaigning for the April 7 presidential primary.

Wisconsin Democrats planned to trail the avowed segregationist governor through the state and speak to every group which hears or plans to hear Wallace.

Gov. John Reynolds, the favorite son candidate whom Wallace faces in the primary, started a week's heavy campaigning Sunday night with a charge that Wallace is trying to "use . . . conscientious conservatives' ' by espousing "a so-called conservatism."

The state Democratic Party entered the fray in full array Saturday when its administrative committee made plans for an April 5 $25-a-plate dinner in Madison to raise funds to combat Wallace's campaign.

National Committeman Patrick J. Lucey said part of the dinner funds would be used to finance a half-hour statewide television appearance by Reynolds on the eve of the election.

Lucey said that any substantial Wallace vote in the primary "would be used by him as an endorsement in a northern liberal state of the kind of racism he stands for."

Reynolds said a big vote for a southern segregationist "would give heart to the hatemongers from coast to coast."

He'll Reply

Wallace will reply Monday to an attack made last week by the official newspaper of the Roman Catholic archdiocese of Milwaukee, which labeled his presence in Wisconsin as a "moral evil."

The Southern governor, who has offered to debate with Roman Catholic priests on the matter, will discuss the Herald Citizen attack, on the program of a Milwaukee news commentator (Bob Siegrist).

Rep. Clement Zablocki, D-Wis., whose heavily Polish south side Milwaukee constituency has been thought of as opposed to the civil rights movement, indicated Sunday he doubts that Wallace will gain support there. Zablocki said lately three-fourths of his mail on the civil rights bill has been in favor of it. He attributed much of the change in sentiment to the leadership of the Catholic Church.

Wallace planned to arrive here Monday at noon EST, and speak at Whitewater State College at 5 p.m. The rest of the day will be spent in conferences here.

POPE PAUL . . . gestures to crowd.

Pope Gives Out Palms To Begin Holy Week

Rome (AP) — Pope Paul VI blessed and distributed palms at St. Paul's Basilica Sunday, opening solemn observance of Holy Week.

The pontiff went in warm spring sunshine to the basilica for a three-hour Palm Sunday ceremony, marking Christ's triumphal entry into Jerusalem five days before His death on the cross.

Thousands of Italians and tourists inside applauded as Pope Paul, wearing a red mantle and a gold mitre, was carried on his portable throne to his place under a 13th-century mosaic of Christ in the basilica apse.

The Sistine Choir sang "Hosanna to the Son of David! Blessed is he that cometh in the name of the Lord," as the Pope blessed palm and olive branches.

First Palm

Eugene Cardinal Tisserant, bearded French-born dean of the College of Cardinals, handed the first palm to the Pope. The Pope then distributed the remainder to the 18 cardinals present and other prelates who advanced one by one to the papal throne.

Then Pope Paul was carried in a procession that stopped just outside the main doors, which were closed. In the symbolism of pre-Easter, the procession turned around and a priest knocked three times on the heavy doors with the shaft of the processional cross. The doors opened again and the papal procession moved back up the aisle.

This signified Christ's entry through the gates of Jerusalem on the first Palm Sunday, a journey that Pope Paul himself retraced during his January pilgrimage to the Holy Land.

Fire Destroys Homes

Kawanishi, Japan (UPI) — Wind-fanned fire destroyed at least 160 homes here. Flames raged out of control for five hours.

We salute...

ROY F. WATSON
LINCOLN, NEBRASKA

Mr. Watson ranked fourteenth nationally in new sales among all our representatives for the month of February, 1964.

The Midwest Life
INSURANCE COMPANY
of Lincoln, Nebraska

Curtis Against Putting W.Va. Woman On ICC

Washington (UPI) — Sen. Carl T. Curtis, R-Neb., Sunday voiced opposition to the appointment of Mrs. Virginia Mae (Peaches) Brown as the first woman member of the Interstate Commerce Commission.

The senator, in a letter to Senate Commerce Committee Chairman Warren G. Magnuson, D-Wash., asked him to 'use your good offices to have the President reconsider" the nomination.

President Johnson named Mrs. Brown to the ICC post as part of his program to put 50 women in top government jobs.

Wants Midwesterner

Curtis said he had nothing against Mrs. Brown personally. But he urged the President to name someone from the Midwest to the commission. Mrs. Brown is from Putnam, County, W. Va.

The Commerce Committee held hearings on Mrs. Brown's nomination Thursday and is scheduled to consider it Tuesday. Curtis asked that the nomination be held in abeyance.

Curtis received support from Sen. Thruston B. Morton, R-Ky., a member of the committee.

The day Mrs. Brown's nomination was considered by the committee, Morton criticized the fact that there was no commission member from any of the states westward from Kentucky to Idaho. Morton said, however, that he would vote for Mrs. Brown because he felt she was qualified for the job.

Curtis said the 11-member commission was made up of representatives from Maryland, Virginia, Kentucky, Massachusetts, Texas, Georgia, Ohio, Florida, Idaho and California.

Farm Belt 'Neglected'

"The great farm belt of America is being neglected," Curtis said. "The cost of the shipment of our grain, livestock and our manufactured articles is a very important factor to the economy of that whole area."

He said that distance from ocean transportation and heavily populated areas on the coast "makes transportation more vital to us than any other section of the country and this fact magnifies the importance of area representation on the ICC."

Mrs. Brown assured the senators she had plenty of experience handling in-state water, rail and truck rates.

"But I understand there is much to be learned on the federal level and I intend to do my best to learn it," she said at the time of the committee hearing.

Severe Storm Lashes 4 Argentine Provinces

Buenos Aires, Argentina (AP) —A severe rain and hail storm carried on hurricane-force winds battered four Argentine provinces. Officials listed a casualty toll Sunday of 6 dead and 24 injured.

The storm hit southern Cordoba, Entre Rio, Santa Fe and Buenos Aires provinces, caused flooding in low-lying sections of five cities, blew off roofs, uprooted trees and interrupted communications and land traffic. In the city of Santa Fe 65 houses were unroofed, two collapsed and the town power plant was partly wrecked.

Omahan's Son Among Seven Soldiers Killed In Smashup

Needles, Calif. (AP) —A speeding car left a desert highway on a curve Saturday night, hit a ghost town's stone and concrete entrance marker and killed all seven soldiers riding in it.

The California highway patrol said the car was going 80 to 100 miles per hour.

The victims were from a group of 2,500 men camped in tents at Needles. Their headquarters neutral force is preparing for massive Army-Air Force maneuvers in May that will involve 100,000 men, with tanks and planes, in a supposed struggle for the Colorado River.

Apparently, the patrol said, the seven were heading for Blythe, 40 miles south of where they met death.

Their southbound car hit a concrete post and curving wall of brown desert rock marking the entrance to Vidal, long ago a gold and copper mining town. Now it has about 25 residents.

The marker — one of two on opposite sides of U.S. 95 — was reported heavily damaged and the car demolished.

The crash occured 53 miles south of Needles.

Sgt. Preston C. Williams, 33, whose home station was the Presidio of San Francisco. His widow, Anna, and a son, Walter, survive him there. His father is Fred L. Williams of the Bronx, N.Y., and his mother is now Mrs. Florence E. Greer of Omaha.

Spec. 4 Lemmie L. Day, 21, Co. C, 704th Mintenance Battalion, Ft. Lewis, Wash. His widow, Edith, and daughters, Diana and Brenda, live in South Tacoma, Wash., his parents, John and Evelyn Day, in Denmark, Tenn.

Pvt. Joseph L. Austin, 22, Headquarters Co., 2nd Engineer Amphibious Support Command, Ft. Lewis, Wash. His father is Joseph Austin, address unknown. His mother is now Mrs. Nancy Jane Baker of Maywood, Ill.

Pvt. Ronald D. Scott, 22, with Army Garrison at Ft. Irwin, Calif. Parents: Mr. and Mrs. Clinton D. Scott of Roanoke, Va.

Spec. 4 Robert L. Jones, 24, with 53rd Transportation Co., Ft. Irwin, Calif. Mother: Mrs. Ola P. Jones of Jacksonville, Fla.

Pfc. Willie C. Walker Jr., 18, with the 586th Signal Co., Ft. Irwin, Calif. Father: Willie C. Walker of Kansas City, Kan. Mother: Mrs. Alice F. Walker of Detroit.

Pfc. Bishop L. Stinson, 24, Unit Headquarters Co., 2nd Engineering Amphibious Support Command, Ft. Lewis, Wash. Parents: Mr. and Mrs. Willie B. Stinson of Grenada, Miss.

The highway patrol said it didn't know who was driving the car.

Man Is Held In Attempted Kansas Heist

Sidney (UPI) — Billy G. Ainesworth, 31, was arraigned before a U.S. deputy commissioner this weekend for the attempted robbery of a Kansas bank.

Commissioner Lou Thorpe set bond at $10,000 and Ainesworth was remanded to the city jail in lieu of bond.

Ainesworth, a native Oklahoman, was charged in connection with the attempted robbery of the Prairie State Bank in Augusta, Kan., on Sept. 4, 1963. An FBI agent in Omaha said no money was taken in the robbery attempt.

Ainesworth had been working for the Midwest Coast Trucking Co. of Sioux Falls, S.D., under the assumed name of Bob Bopp (B. Bopp).

His identity was discovered after the truck he and another man were riding in was involved in an accident between Lodgepole and Chappell Friday.

An FBI agent from North Platte had been reported on Ainesworth's trail for some time.

CARMICHAEL

ADVERTISEMENT

Asthma Formula Prescribed Most By Doctors—Available Now Without Prescription

Stops Attacks in Minutes . . . Relief Lasts for Hours!

New York, N. Y. (Special)—The asthma formula prescribed more than any other by doctors for their private patients is now available to asthma sufferers without prescription.

Medical tests proved this formula stops asthma attacks in minutes and gives hours of freedom from recurrence of painful asthma spasms.

This formula is so effective that it is the physician's leading asthma prescription—so safe when used as directed that now it can be sold—in tiny tablets called *Primatene*®. These Primatene Tablets open bronchial tubes, loosen congestion, relieve taut nervous tension. All without painful injections.

The secret is—Primatene combines 3 medicines (in full prescription strength) found most effective in combination for asthma distress. Each performs a special purpose.

So look forward to sleep at night, and freedom from asthma spasms.

IF WE HAD JUST ONE CUSTOMER . . .

. . . we would need few drugs on hand. But Gilmour-Danielson serves MANY customers, each with an individual need. That's why we have a complete stock of the finest drugs. A drug is available for virtually every demand. A Gilmour-Danielson customer knows his prescription is compounded individually, with care and competence. He receives delivery at no extra charge, too.

GILMOUR-DANIELSON DRUG COMPANY
Established 1927
Professional Pharmacists

142 So. 13th St. 432-1246
500 So. 13th St. 432-8831
48th & A St. 489-2305

FREE DELIVERY

CONTACT US FOR CONTACT LENSES
ROSS IDOL
Optical Dispensary
228 South 13th Phone 432-3882

A special invitation to the ladies in Lincoln...

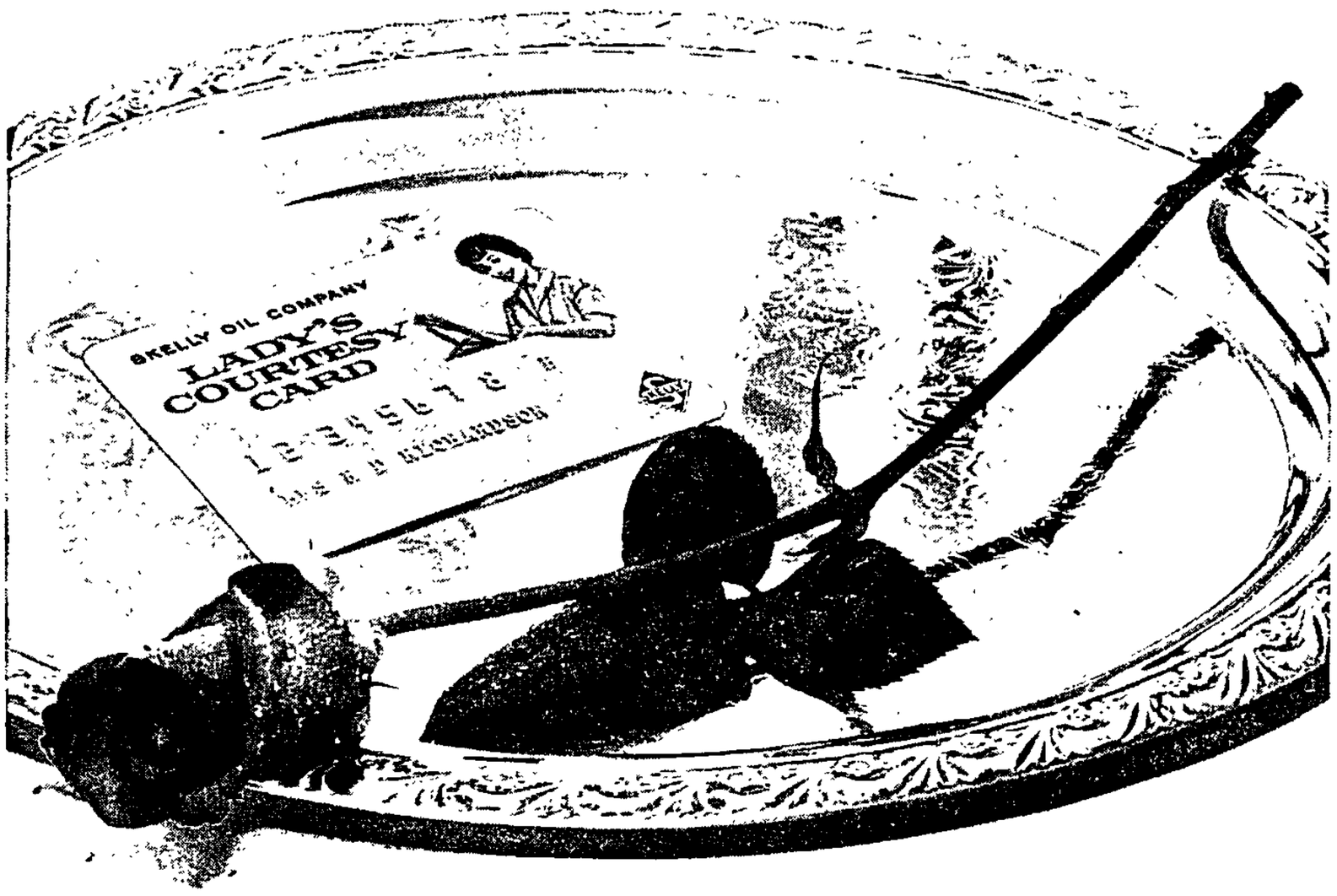

Please accept this exclusive Lady's Courtesy Card

...and just say, "Charge it" at any Skelly station.

Why does Skelly have a special credit card for women drivers? That's easy. It's because so many Skelly customers are women.

You see, Skelly understands that, as a woman driver, you want—and should expect—a special kind of car care when you drive into a service station.

The Skelly Lady's Courtesy Card shown above, with its special sky-blue background and gold lettering is Skelly's way of emphasizing to you that Skelly Dealers want your business—and will do their best to deserve it.

The Skelly Dealers in Lincoln invite you to drive in this week—or at your earliest convenience—and apply for your own personal Lady's Courtesy Card. Then you can just say, "Charge it" for your car needs. May we expect you soon?

SKELLY

©1964 Skelly Oil Company

JACOBS SERVICE INC.
432-4224 DISTRIBUTOR 1501 NORTH 17

World Boxing Group May Lift Clay's Crown

. . . 20-MEMBER COMMITTEE BEING POLLED FOR DECISION

Miami, Fla. (AP) — Describing Cassius Clay as a "detriment to the boxing world," the president of the World Boxing Association asked its executive committee Sunday to remove Clay's world heavyweight title.

Ed Lassman of Miami Beach, WBA president, said he had cabled the 20-member committee, asking for their immediate vote on whether the title Clay took from Sonny Liston Feb. 25 should be vacated.

"I expect the poll will be complete by Friday," Lassman told The Associated Press. "I am certain the title will be vacated."

Clay won the title in Miami Beach with a seventh-round technical knockout over Liston when the defending champion injured a shoulder.

A short time later, Clay acknowledged that he was a member of the Black Muslims, a Negro supremacy group.

Clay said last week he would be known in the future as Muhammad Ali, and if he were ever introduced in the ring as Cassius Clay, he would not answer the bell

"Clay has proven himself by his personal action as a detriment to the boxing world and had set a poor example for the youth of the world," Lassman said Sunday.

Lassman said both Clay and Liston's names had been removed from the *monthly ratings of the* WBA.

Lassman said if the title were vacated, and he was sure it would be, that the WBA's world championship committee would decide the process for selecting a new champion.

"I would say the rankings for April 1 will list only eight men, not 10 in the heavyweight division," Lassman said. "The two missing would be Liston and Clay."

Removal of the two, Lassman said, would leave Doug Jones as top-ranked heavyweight boxer, followed by Ernie Terrell and Eddie Machen.

Lassman also said the action against Clay would be taken because of the champion's contract signing with Inter-Continental Promotions, Inc., before his fight with Liston.

"He agreed to fight under Liston before he even fought him," Lassman said.

By signing the contract, Clay gave Liston's Inter-Continental firm exclusive rights to promote Clay's first title fight in the event he won. Clay was paid $50,000.

"When I spoke to the principals after the match concerning this $50,000 contract, they advised it was a legend and was put out for publicity purposes."

The subcommittee opens hearings Tuesday into the Liston-Clay contract.

Lassman said the WBA had been asked by the British Boxing Board of Control whether it would support a suspension of Liston in England for failure to fight a match scheduled there before the Clay fight.

"I have cabled them we support any and all suspensions," Lassman said, "regardless of who it may be."

Lassman said one of the topics of his discussion before the Senate subcommittee will be enactment of federal legislation on boxing.

"I am especially concerned with the situation in the heavyweight division because of the powerful impact of closed television," Lassman said. "This division now more so than in the past is more lucrative because of the tremendous rich sovereignty of theater TV.

"And with the impact of Telstar, it very likely can produce a $10 million heavyweight championship fight in the not too distant future."

★ ★ ★

I AM THE GREATEST

Bulldog owned by Mrs. Jo Fisher of 2703 Winthrop Road poses with trophies won at a recent dog show in Kansas City, Mo. (Staff Photo by Web Ray).

DORAL OPEN TO CASPER

Nicklaus' Bid Fails On Putt

. . . BAXTER FINISHES 3RD

Miami, Fla. (AP) — Billy Casper fought off the challenge of Jack Nicklaus on the last green Sunday to win the $50,000 Doral Open Golf Tournament for the second time in three years by a one stroke margin.

The pressure-packed finish came right down to the final putt before Nicklaus' hopes died when he missed a birdie.

Trailing by two strokes going into the 437-yard par 4 18th hole, Nicklaus dropped his second shot 20 feet from the cup, while the chubby Casper was hitting into a sand trap at the edge of the green.

Casper blasted out to 18 feet and with a bogey staring Casper in the face, Nicklaus stepped up to try for the birdie that would have forced a playoff for the $7,500 winner's prize.

So much depended on the shot that Nicklaus called for an official ruling on who lay furthest from the cup. He wanted to go first because if he made it he would put Casper under nerve wracking pressure.

Nicklaus won the ruling and, taking a very long time to line up the putt, missed the cup by inches and rolled three feet past. Casper then flubbed his putt and took his bogey.

Casper, former U.S. Open champion winning his first important money of the year, was two under par with a 70, while Nicklaus was shooting a 69.

Casper's 18-hole score was 277. Nicklaus had 278.

Rex Baxter took a 71 on his final round to finish third with 279.

Actually, the turning point came on the eighth hole of the final round. Nicklaus, who had pulled up even with Casper with a birdie on the sixth, fell two strokes back on the eighth when he hit a wood shot over the green and the gallery into a water hazzard. He took a bogey while Casper was posting a birdie.

"I waited all day for Casper to make a bad shot," said Nicklaus, 24-year-old money winning leader of 1964. "But it didn't come until the 18th, and then it was too late."

Casper said that after he hit into the sand at the 18th, "I played it safe for a bogey with the two-stroke lead. If Jack had made that 20-footer, we'd have had a real go at it Monday."

The wind that rakes the 7,028-yard Doral Country Club course almost every day of the year was in Casper's favor for he hits a low ball that is less affected by the gusts than the shots of others.

Two years ago he made up four strokes in the last seven holes to win after the leader, rookie Paul Bondeson, wilted *in the late going.*

Casper, who was 11 strokes under par for 72 holes, beat the old Doral record by six strokes. The next six players also were under the former record of 282.

Billy Casper, $7,500	70-70-67-70—277
Jack Nicklaus, $4,000	70-66-73-69—278
Rex Baxter Jr., $3,300	70-66-72-71—279
Sam Snead, $2,750	68-69-73-71—281
Jack Rule Jr., $2,750	71-70-68-72—281
Jay Hebert, $2,200	70-69-75-68—282
Bob Shave Jr., $2,200	69-67-73-73—282
Chick Harbert, $1,800	72-73-79-69—283
Dave Marr, $1,500	70-70-74-70—284
Frank Beard, $1,500	75-69-67-73—284
Mason Rudolph, $1,500	72-70-70-72—284
Lionel Hebert, $1,200	70-70-74-71—285
Gary Player, $1,200	73-71-70-71—285
Joe Lopez Sr., $1,200	69-69-72-75—285
Dow Finsterwald, $950	72-72-71-71—286
Ken Venturi, $950	69-73-71-73—286
Tom Aaron, $950	71-70-70-75—286
Julius Boros, $793.75	73-74-71-69—287
George Knudson, $793.75	74-69-74-70—287
Arnold Palmer, $793.75	72-72-73-70—287
Billy Maxwell, $793.75	75-72-70-70—287
Al Balding, $675	75-71-72-70—288
Pete Cooper, $675	72-71-74-71—288
Tony Grubb, $675	71-76-69-72—288
Bob Duden, $675	73-73-69-73—288
Dave Hill, $675	69-72-72-75—288
Tom Nieporte, $525	70-74-75-70—289
Juan Rodriguez, $525	71-75-72-71—289
Geoffrey Hunt, $515	72-73-72-72—289
Bruce Devlin, $515	73-71-73-73—279
Dave Ragan, $525	73-70-73-73—289
E. J. Harrison, $525	73-72-71-73—279
Pete Brown, $525	71-73-72-74—289
Frank Stranahan, $370	73-72-75-70—290
Dick Hart, $370	70-75-74-71—290
Bruce Crampton, $370	71-72-75-72—290
Jacky Cupit, $370	73-72-74-73—290
Mike Souchak, $370	69-72-72-77—290
Joe Campbell, $39.38	73-74-73-71—291
John Barnum, $39.38	71-73-76-71—291
George Bayer, $39.38	74-72-73-72—291
Claude King, $39.38	73-71-72-75—291
Dean Refram, $30.37	74-72-72-73—291
Buster Cupit, $30.37	73-75-70-73—291
Butch Baird, $32.37	70-66-73-74—291

STUART COMPLETES PICK-OFF

Boston Red Sox first baseman Dick Stuart makes the tag on Cleveland John Romano after taking pick-off throw from catcher Russ Nixon during Sunday's contest. Romano argued that Stuart didn't touch him with the glove but umpire Bill McKinley called him ou.

Fairbury's Shirley Svoboda Takes Lead In Gals' Singles

. . . CLARITA GERKEN GAINS SWEEPER LEAD

Another leader toppled Sunday as the Women's State Bowling Tournament neared its final action

Elaine Corey of Crofton fell from the top singles spot as Fairbury's Shirley Svoboda fired a 659, one pin above Elaine Cory's 658.

Shirley Svoboda joins Clarita Gerken and her doubles teammate, Kathryn Leth, of North Platte as new faces atop the form charts as a result of the weekend's action. Clarita Gerken grabbed the lead in the 600 Sweeper class Saturday and a share of the doubles spotlight with Kathryn Leth.

After many stable weeks the class B team chart underwent changes with Blair Telephone shooting into second recording a 2431, only one pin away from first place. The Model T's of Wymore bumped Fairmont's Reed Brothers from third with 2429.

Ruth Jurgins, Nebraska City rolled a 252 game, the highest of the weekend in the Class A teams, while steering Coca-Cola into third place in the standings.

Clarita Gerken of North Platte and Louise Sokolsky from Omaha finished with the highest series, 596, and the loftiest game, 252, respectively in the doubles. Alva Smith of Fairbury took high game honors for Class B teams with a 239.

CLASS A TEAMS

Centennial Lanes, Crofton	2487-303—2787
Christiansen's, Superior	2400-363—2763
Coca-Cola, Nebraska City	2550-201—2751
Culligan, Fremont	2507-243—2750
Christiansen's Decorating, Omaha	2676- 57—2733
Lehnquist Real Estate, Omaha	2537-195—2732
Oak Valley Powder Puffs, Lincoln	2358-363—2721
Brook's Insurance, Lincoln	2566-150—2716
6t St. Food Store, North Platte	2494 207—2701
Phoneys, Lincoln	2166-243—2409
Melody Grove, West Point	2433 273—2696

High Scratch—Christiansen's, 2676

CLASS B TEAMS

Guarantee Mutial, Milford	2189-246—2435
Blair Telephone, Blair	2161 270—2434
Model T's, Wymore	2177-252—2429
Bit Of Sweden, Stromsburg	2107-321—2428
Reed Bros Fairmont	2187-234—2421
Unsponsored Five, Lincoln	2131-282—2413
Vic's Turkeys, Seward	2149-261—2410
Phoneys, Lincoln	2166-243—2409
Al's Cafe, Fremont	2132 273—2405
Rinecke Bowling, Schuyler	2169-228—2397

High Scratch—Guarantee Mutial, 2189

SINGLES

Shirley Svoboda, Fairbury	551-108—659
Elaine Cory, Crofton	601-57—658
Ruth Hild, Omaha	654- 3—657
Jo McVay, Lincoln	647- 3—650
Connie Lien, Holdrege	594 51—645
Janice Sanford, Ft Crook	619 21—640
Rita Howard, Lincoln	554 84—638
Kay Wodward, Blair	565-72—637
Eva Wiebelhaus, Crofton	552-72—624
Adeline Salmon, Aurora	538-75—613
Jan Wells, Lincoln	568-39—607

High Scratch—Hild, 654

DOUBLES

Clarita Gerken-Kathyrn Leth, North Platte	1122-54—1176
Eileen Richardson-Shirley Kozlsek, Kearney	1069-105—1174
Mary Ude-Ruby Dill, Lincoln	1135-33—1168
Marie Bright-Joan Wrecker, O'Neill	1001-156—1157
Mary Cripe-Dorothy Story, Lincoln	1072- 84—1156
Eva Wiebelhaus-Florence Nohr, Crofton	1035-114—1149
Kay Hendricks-Opal Johnson, Omaha	1042-105—1147
LaVonne Nelson-Joan Clements, Fremont	1059 87—1146
Karen Green-Katherine Peterson, O'Neill	989 156—1145

High Scratch—Ude-Dill, 1135

ALL EVENTS

Jo McVay, Lincoln	555-517-653—1725
Ruby Dill, Lincoln	590-586-534—1710
Janice Sanford, Omaha	517-526-619—1662
Gale Peters, Omaha	520-575-560—1655
Susan Diamond, Lincoln	534-571-548—1653
Jo Ann Sodergren, Fairbury	526-552-575—1653
Ruth Hild, Omaha	526-467-654—1647
Carol French, Lincoln	563-543-526—1632
Clarita Gerken, North Platte	549-596-482—1627
Imogene Wiese, Omaha	584-537-503—1624
Ricki Rise, Omaha	598-505-518—1621
Ruth Bentley, Omaha	529-549-538—1616

600 SWEEPER

Clarita Gerken, North Platte	596
Dona Freeman, Fremont	595
Freda Vajgrt, Omaha	587
Ruby Dill, Lincoln	586
Carol Bittinger, York	583
Joyce McPherson, Omaha	582
Sue Diamond, Lincoln	571
Dorothy Stroul, Omaha	561
Jean Merriman, Lincoln	560

CHL Playoffs Open Tuesday

Detroit (AP)— The Central Hockey League playoffs will start Tuesday in Omaha and St. Louis, president Jack Adams announced Sunday night.

The best-of-seven series will pit regular season champion Omaha against third-place Minneapolis and runnerup St. Paul against fourth-place St. Louis.

Omaha and Minneapolis will play on alternate dates in the respective cities until either has won four games.

After Tuesday's opener at Omaha, the teams play Thursday at Minneapolis, then Saturday at Omaha and next Sunday at Minneapolis. If further games are required they will be played at Omaha March 31, Minneapolis April 2, and Omaha April 4.

The first two games of the St. Paul-St. Louis series will be played at St. Louis Tuesday and Thursday. All the following games, as required will be played at St. Paul next Saturday and Sunday and *March 31, April 2 and April 3.*

Adams said dates and sites of the finals between the two series winners will be determined later.

The final standings:

	W	L	T	Pts.	GF	GA
Omaha	44	19	9	97	311	218
St Paul	38	30	4	80	259	230
Minneapolis	36	29	7	79	294	271
St Louis	31	32	7	73	317	276
Cincinnati	12	53	7	31	208	394

Fraser Holds Men's Singles Lead At 776

Grand Island (AP)—John Fraser of Omaha held the singles division lead in the Nebraska Men's Bowling Tournament Sunday following two days of action. His total is 776.

Leaders

TEAMS

Stardust, Omaha	271-3,104
Royal Crown, Lincoln	316-3,114
Strohmeyer Ben Franklin, Alma	314-3,107
Soon Products, Omaha	234—3,107
Carter Garbage Service Lincoln	342 -3,107

DOUBLES

Carmichael Hill, Blair	126—1,369
Kumm Kaith, Randolph	180—1,340
Thompson Solberg, Lincoln	117—1,335
Larlee Knox, Tilden	129—1,315
Sedlak Mathewson, Omaha	51—1,332

SINGLES

John Fraser, Omaha	48—776
David Jacobson, Stromsburg	81—737
Jim Donscheski, Albion	111—732
Tony Reichmuth, Humphrey	81—721
Don Bermel, Randolph	87—720

ALL EVENTS

Gene Solberg, Lincoln	1,894
Bob Johnson, Seward	1,863
Max Jensen, Lincoln	1,834
Wayne Mathewson, Omaha	1,833
Bob Gant, Lincoln	1,815

Beatrice Planning For State Junior Golf Tournament

Beatrice (AP) — The Beatrice Junior Chamber of Commerce was laying plans Sunday for sponsorship of the annual Jaycees State Junior Golf Tournament July 22 to 24.

John Benson, who last week received a top award of the local Jaycees, was named tournament chairman. He said an estimated 75 golfing entries were expected along with 25 to 30 boys for the State Tennis Tournament, which runs simultaneously.

Benson said the tourney would be held at the Beatrice Country Club, which recently has undergone a face-lifting, including expansion and remodeling of the clubhouse. The club has an 18-hole grass greens course.

Lorenzen Drives Ford To Southeastern Win

Bristol, Tenn. (AP)—Fred Lorenzen of Charlotte, N.C., driving a 1964 Ford, won the Southeastern 500-mile stock car race at Bristol International Speedway Sunday.

DORAL WINNER . . . Billy Casper.

WBA Might Whip Muhammad

. . . 'I WON'T LOSE MY TITLE ANY OTHER WAY'

New York (AP) — Heavyweight champion Cassius Clay—pardon, Muhammad Ali—said Sunday "that's one way you might get me whipped" when advised the World Boxing Association was in the process of voting to remove him from his throne.

Clay relaxed in his room in a Harlem hotel and added:

"I hope they the WBA won't act like a coward and take it away from me just because they have the power. If they do, I'll win it back.

"One thing is certain: I won't lose my title any other way. I'll fight three men—yes, three—on the same night. And if one of them is big enough to whip me, he's the champion.

"I'd like to fight Floyd Patterson and Sonny Liston and Doug Jones or Eddie Machen on the same night."

7th Round TKO

The Louisville Lip won his crown Feb. 25 by gaining a seventh-round technical knockout over Liston in Miami Beach. The next day he confirmed he was a member of the Black Muslims, a Negro supremacy organization, and last week announced his new name was Muhammad Ali.

In Miami, Ed Lassman, president of the WBA, said he was certain Clay would be stripped of his title because the champion "has proven himself by his personal action as a detriment *to the boxing world and has* set a poor example for the youth of the world."

Advised of this charge, Clay shot back:

"He must be thinking of Sonny Liston. He couldn't be serious about me. Hundreds of youths follow me up and down the streets every day. Parents tell me they're glad to have a champion like me and that I'm perfect example for their children.

"The youth love me. They hug and kiss me. People say they are proud of me.

"I'm the saviour of boxing. I'm a beautiful model for youth. I don't drink. I don't smoke. I've never been cauaght stealing. I don't run around with women and carry pistols.

"I'm an Olympic gold medal winner for this country. And I won the heavyweight title fair and clean. Honestly, I'm so clean and peaceful. I've never been in any kind of trouble. Lassman's thinking of Sonny Liston."

Clay predicted that if the WBA does remove his title "it will shake up the whole world. I wonder if Lassman has thought about public reaction. Reaction all over the world.

"Many countries have invited me to come there and appear before their youth. They want me because I'm a beautiful model for youth.

Nationwide Poll

"I'd like to take a nationwide poll to see what people think about me. Lassman would find out then."

Lassman also asserted that Clay signed a contract under Liston's Inter-Continental Promotions, Inc., before his fight with Liston and reportedly was paid $50,000 which "is contrary to our rules."

"That's another weak charge," Clay insisted. "They can't condemn me for what goes into my contract. I just do the fighting, and all I want to know about my contract is what my percentage is.

"Lassman and the WBA are going to have to come up with better charges than these or they're gong to cause a big, big mess.

"All around the world."

In Louisville, Bill Faversham, Clay's manager, denied that the $50,000 was for the signing of the contract with Inter-Continental Promotions.

He said the money was for expenses and represented a compromise in a **dispute over what per cent of the gate Clay was to get in the Feb. 25 fight.**

Faversham also emphasized that the contract did not call for a return bout with Liston. "The contract called for them promoting the next fight," he said. "If Liston didn't want to fight, it could be someone else."

He said although Liston seemed to be the No. 1 challenger now, Clay might try to fight someone else first, if Liston is not in physical shape soon enough.

Liston's managers insisted on the contract for the promotion of Clay's next fight before they would agree to the Feb. 25 fight in which Clay won the title, Faversham said.

Robertson Leads Royals' Victory In NBA Playoff

Cincinnati (AP) — Led by Oscar Robertson the Cincinnati Royals turned a closely-fought National Basketball Association playoff game into a rout Sunday in the second period 127-102.

The victory gave Cincinnati a 1-0 lead in the best-of-five series.

The 76ers put up a fight until halfway in the second period when Robertson led a 13-point burst. The score was 44-44 with 5:16 left. The next time Philadelphia scored was at 2:16 to make it 57-45.

Ten of the Cincinnati points were by Robertson, who finished with 21 to lead all scorers. Jerry Lucas, who sat out part of the game because of foul trouble, added 25 points —19 in the second half— and pulled down 25 rebounds.

After the second-period spree the Cincinnati defense kept the 76ers from connecting on most of their shots.

Hal Greer and John Kerr led Philadelphia with 21 points each.

Cincinnati connected with 52.1% from the floor, while Philadelphia finished with a 35.6 average. The two teams were hitting at almost the same pace until the second period spree.

FOUNDED FOR PUBLIC SERVICE, NOT FOR PROFIT

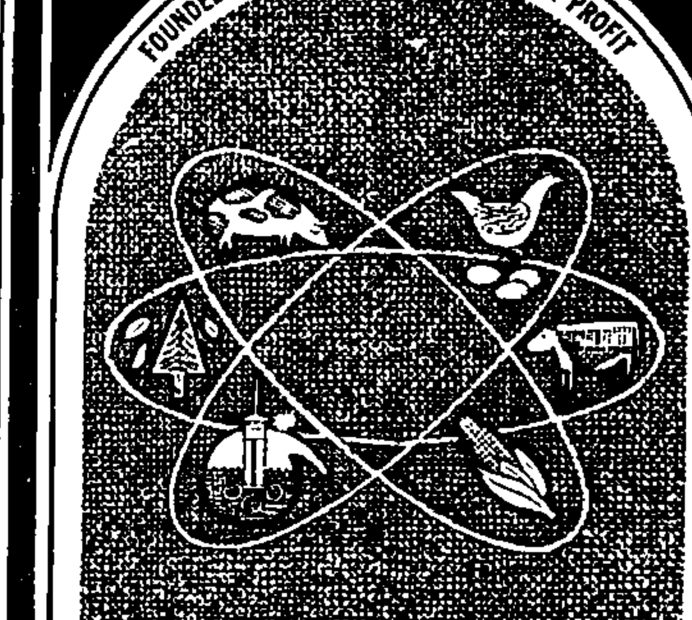

Helping progress by helping agriculture

Last year, Ak-Sar-Ben gave a $7,500 research grant to the University of Nebraska to be used in the development of hybrid wheat and investigation of ways to develop seed production techniques for increased crop production. Unusual? Not for Ak-Sar-Ben. It's just another in the long list of agricultural projects that serve Nebraska. Ak-Sar-Ben sponsors 4-H, FFA and University of Nebraska judging teams to national contests. Ak-Sar-Ben recognizes and trains leaders in every agricultural field. So remember: When you support Ak-Sar-Ben, you boost Nebraska.

General Offices: 304 South 18th Street, Omaha, Nebr.

AK-SAR-BEN

DEDICATED TO CONTINUING AGRICULTURAL, CIVIC AND EDUCATIONAL PROJECTS

Giants Split, Both Beaten

. . . CARDS TAKE OVER LEAD

By Associated Press

San Francisco's exhibition baseball powerhouse was checked on two fronts Sunday as split Giant teams dropped games to the Los Angeles Angels and Chicago Cubs.

Four Angels pitcher blanked the Giants' "A" squad 3-0 while the Cubs' 18-hit assault buried San Francisco's "B" outfit 14-9.

The St. Louis Cardinals scored two unearned runs in the ninth inning, topped the Chicago White Sox 7-5 for their eighth victory in nine starts and unseated the Giants atop the spring standings.

Two Los Angeles Dodgers teams divided games with Baltimore and Milwaukee. The world champions' "A" club broke through Baltimore rookie sensation Wally Banker for two eighth inning runs, including Willie Davis' homer, and nipped the Orioles 4-3. The Braves thumped the Dodgers' "B" nine 13-2 after being held hitless by LA starter Johnny Podgres over the first three innings.

Tight pitching and key extra-base hits highlighted other Sunday tilts. Detroit's Hank Aguirre and Dick Egan combined for a three-hit 6-0 shutout over the New York Yankees. Al Kaline's two-run triple was the big blow for the Tigers.

A bases-loaded triple in the first inning by Houston rookie John Paciorek led the Colts to a 5-0 victory over the New York Mets. Skinny Brown, Bill Hoerner and Jim Ray limited the Mets to five hits.

Marty Keough's third home run in as many games and the three-hit pitching of Joey Jay and John Tsitouris helped Cincinnati trim Kansas City 5-1. Claude Osteen pitched five hitless innings and Bill Skowron homered as Washington downed Minnesota 3-1.

In other games, Pittsburgh beat Philadelphia 7-4 with Manny Mota's eighth inning homer pacing a 13-hit attack, and Cleveland edged Boston 5-4, scoring the decisive run on Roman Mejias' three-base error.

Ken McBride, Bob Duliba, Jack Spring and Art Fowler spaced 10 San Francisco hits as the Giants were blanked for the first time this spring. They had won 12 of their previous 13 games.

Floyd Robinson and Dave Nicholson hit gack-to-back homers for the White Sox in the third inning but Nicholson dropped Ken Boyer's ninth-inning fly ball, permitting the Cards' winning runs to cross the plate.

STANDINGS

NATIONAL LEAGUE	Won	Lost	Pct.
St. Louis	8	1	.889
San Francisco	12	2	.857
Milwaukee	6	2	.750
Pittsburgh	5	2	.714
Los Angeles	4	2	.667
Chicago	7	4	.636
Houston	5	3	.625
Cincinnati	5	4	.556
Philadelphia	4	4	.500
New York	3	5	.375
AMERICAN LEAGUE			
Baltimore	5	4	.556
Detroit	4	5	.444
New York	4	5	.444
Cleveland	6	8	.429
Los Angeles	4	7	.364
Washington	3	6	.333
Chicago	2	5	.286
Minnesota	2	6	.250
Boston	3	11	.214
Kansas City	1	7	.125

(Standings include only games between major league teams and do not include "B" or games against minor league teams).

Binx Wins Open Stakes In Lincoln Field Trials

Binx, handled by Bob Howard, out-maneuvered all contenders Sunday to take first place in Open Stakes competition at the Nebraska Dog and Hunt Club sanctioned field trials in Lincoln.

Open Stakes—1. Binx handled by Bob Howard; 2. Shaw handled by Ray Offerdahl; 3. Tammy handled by Jack Van Bloom; 4. Vic handled by Dorsey MacIntire

Qualifying Stakes—1. Ebony handled by Joe Schomer; 2. Tony handled by Marge Johnson; 3. Black Boy handled by Bob Howard; 4. Rock handled by Bob Ackles.

Derby Stakes—1. Doty handled by George Reichenbach; 2. Mickey handled by George Reichenbach; 3. Asa handled by Joe Zanpola; 4. Mike handled by Armitage.

EXHIBITION BASEBALL

Braves 13, Dodgers 2

Los Angeles (N) "B"	000 020 000—2	5	1
Milwaukee	000 801 22x—13	11	1

Podres, Calmus (5), Radovich (7), Sisan (8) and Campanis, Erdos (3), MacKenzie (7); Fischer, Kelly (4) and Bailey, Virgil (8). W—Fischer. L—Podres.
Home runs—Milwaukee, Bailey, Maye.

Pirates 7, Phils 4

Pittsburgh	011 011 030—7	13	1
Philadelphia	010 000 210—4	14	1

Gibbon, Blass (5), Bork (7) and Pagliaroni; Wise, Bennett (3), Brown (7), Gibson (8) and Triandos. W—Gibbon. L—Wise
Home runs—Philadelphia, Covington. Pittsburgh, Mota.

Cardinals 7, White Sox 5

St. Louis	000 400 012—7	8	2
Chicago (A)	002 020 100—5	9	4

Fanok, Bakenhaster (5), Schultz (6), Wild (9) and Coker, Ricketts (8); Burhardt, Ackley (4), Golden (7) and Martin, McElroy (6). W—Schultz. L—Golden.
Home runs—Chicago, Robinson, Nicholson.

Dodgers 4, Orioles 3

Los Angeles (N) "A"	020 000 020—4	8	0
Baltimore	101 000 010—3	7	2

Drysdale, Perranoski (7) and Camilli, Torburg (7); McCormick, Bunker (6) and Brown. W—Perranoski. L—Bunker.
Home run—Los Angeles, W. Davis.

Tigers 6, Yankees 0

Detroit	005 000 010—6	9	1
New York (A)	000 000 000—0	3	3

Aguirre, Egan (7) and Freehan; Meyer, Daley (6), Renliff (9) and Gibbs. W—Aguirre. L—Meyer.

Senators 3, Twins 1

Washington	000 200 001—3	5	0
Minnesota	000 000 001—1	2	1

Osteen, Hannan (4) and Leppert, Retzer (6); Roland, Perry (5) and Battey.
Home runs—Washington, Skowron.

Reds 5, A's 1

Kansas City	000 000 100—1	3	1
Cincinnati	021 010 01x—5	9	0

Pena, Pfister (7) and Bryan, Duncan (7); Tsitouris, Jay (6) and J. Edwards. W—Tsitouris. L—Pena.
Home run—Cincinnati, Keough.

Colts 5, Mets 0

Houston	400 001 000—5	6	0
New York (N)	000 000 000—0	5	1

Brown, Hoerner (6), Ray (8) and Bateman, Hoffman (6); Stallard, Locke (6), Wakefield (8) and Gonder, Cannizzaro (7) W—Brown. L—Stallard.

Cubs 14, Giants 9

Chicago (N)	13 330 110—14	18	0
San Francisco "B"	203 002 200—9	12	2

Buhl, Koonce (5), Warner (8) and Ranew, Roznovsky (7); Pierce, Bolin (5), Stanek (8) and Crandall, Hundley (8). W—Buhl. L—Pierce
Home runs—Chicago, Santo. San Francisco, Cardenal.

Angels 3, Giants 0

San Francisco "A"	000 000 000—0	10	1
Los Angeles (A)	110 001 00x—3	9	0

Sanford, Duffalo (7) and Haller; McBride, Duliba (7), Spring (8), Fowler (9) and Rodgers. W—McBride. L—Sanford.

Indians 5, Red Sox 4

Cleveland	002 003 000—5	7	0
Boston	002 001 010—4	10	2

Kralick, Bell (8) and Romano; Wilson, Spanswick (7) and Nixon. W—Kralick. L—Wilson.
Home runs—Boston, Jones, Conigliaro.

THE PAINS OF CHEERLEADING

The pains and agonies of cheerleading are depicted in these pictures of opposing rooters in the Minnesota State High School Basketball Tournament at Minneapolis.

Top pictures show Ethel Wilcox of the winning Luverne team while bottom pictures show Rochester's Sue Banner.

Bruins Will Face Olympic Trial Unit

. . . IN EXHIBITION GAME THURSDAY

Kansas City (AP)—UCLA's unbeaten newly-crowned NCAA basketball champions will meet the Red team of the NCAA's Olympic trials squad Thursday night at the Los Angeles Arena, the NCAA Olympic Basketball Committee announced Sunday.

The game will show what happens in a game between the finest team unit in the college game and a group of individual standouts.

At Cincinnati Thursday, the White and Blue teams of the NCAA squad will play. UCLA moves to Evansville, Ind. Saturday night to face a different group of all-stars in another test, while redivided squads from the remainder meet in Lexington, Ky. the same night in the National Association of Basketball Coaches Hall of Fame game.

UCLA beat Duke 98-83 in the NCAA finals Saturday night.

The NCAA Olympic Committee announced this Thursday line-up for the Red team:

Red Line-up

Bill Bradley of Princeton, Howard Komives of Bowling Green, Wally Jones of Villanova, Wayne Estes of Utah State, Jeff Mullins of Duke, Paul Silas of Creighton, Cazzie Russell of Michigan, Dave Stallworth of Wichita and Mel Counts of Oregon State.

A 10th player will be named for the Red team, coached by Stats Gill of Oregon State, if Ohio State's Gary Bradds remains firm in his decision to forego the Olympic trials.

The Blue-White breakdown for the game at the University of Cincinnati:

Whites — Jim Barnes of Texas Western, Ron Bonham of Cincinnati, Joe Caldwell of Arizona State, Jim Davis of Colorado, Fred Hetzel of Davidson, Ollie Johnson of San Francisco, Bud Koper of Oklahoma City, Doug Moon of Utah, Cotton Nash of Kentucky and Jerry Sloan of Evansville.

Blue Squad

Blues — Ray Carey of Missouri, Billy Cunningham of North Carolina, Les Hunter of Loyola. Barry Kramer of New York U., Bennie Lenox of Texas A & M, Willie Murrell of Kansas State, Manny Newsome of Western Michigan, Steve Thomas of Xavier of Cincinnati and Bob Thompson of Providence.

Jack Gardner of Utah will coach the White team and Doggie Julian of Dartmouth the Blues.

After Saturday night's games, the 30-man NCAA team and the top six UCLA players will make up the NCAA Olympic trial entry to be composed of three 12-man teams coached by Gill, Gardner and Johnny Wooden of UCLA. Henry Iba of Oklahoma State will coach the U.S. team chosen from the eight-team trials at St. John's University in New York April 2-4.

One or two other players may be named to fill the spots left by Walt Hazzard and Gail Goodrich of UCLA, chosen earlier for the squad. They will compete as members of the UCLA team.

Athletics' Prospects Not Very Bright

. . . KANSAS CITY GAVE UP PITCHING TO GAIN POWER

Bradenton, Fla. (UPI)—It took all winter for the Kansas City Athletics to decide where they'd start the season but it takes only two minutes to figure out where they'll finish.

In the second division—and rather deep.

The A's wound up eighth last year, closer to ninth than they were to seventh, and although manager Eddie Lopat thinks they could "move up a notch or two," he may be far more hopeful than practical.

If Lopat believes he can lift the Athletics as high as sixth, more power to him. And that's where the rub comes in. The club went out and obtained more power this past winter and added more pitching problems in the process.

Kansas City's principal new additions are outfielder Rocky Colavito and first baseman Jim Gentile.

Gentile's acquisition from Baltimore created no problem since the A's merely gave up first baseman Norm Siebern and may have strengthened themselves in the even-up swap.

The addition of Colavito is another matter, however. Not only did the A's send two pretty fair pitchers, Dave Wickersham and Ed Rakow, to Detroit, but also Jerry Lumpe, which now leaves a big hole at second base.

No Question

Colavito drove in 91 runs and hit 22 homers for the Tigers last year while Gentile, who had an off-year with the Orioles, totaled 24 homers and 72 rbi's. There's no question both will bolster Kansas City's attack and take a lot of the pressure off third baseman Ed Charles.

Outside of Siebern, Charles was the biggest gun in the Athletics' lineup last season, driving in 79 runs and hitting 15 homers while batting a disappointing .267.

Even with Colavito and Gentile added, Lopat knows he has his work cut out for him.

The A's don't even know what kind of a reception to expect when they move north and head home for Kansas City. Baseball fans there read the newspapers. They're aware that owner Charlie Finley tried to move the franchise first to Louisville and then to Oakland.

Finley finally made peace with the city fathers over his lease for the ball park. At least that problem is settled—for the time being. The next one will be molding a winner and Charlie hopes he'll have one before his four-year lease runs out.

The only weak spot in the infield is at second base, with Charles set at third, Wayne Causey, who hit a satisfactory .280, at shortstop and Gentile at first.

Rookie Candidates

Rookies Dick Green and George Williams are the candidates for the second base job. Green happens to be in front at the moment because of his glove although Lopat has some reservations about his bat which accounted for 15 homers, 65 rbi's and a .234 average with Portland of the Pacific Coast League. Williams had 19 homers, 71 rbi's and a .271 mark with Oklahoma City of the same circuit.

Colavito will play left field. The other two outfield positions are up in the air with Jose Tartabull and ex-Cub Nelson Mathews contending for the center field job and holdovers Gino Cimoli, George Alusik and Manny Jimenez competing for right field.

Ken Harrelson is another outfield candidate and may be kept because he can back up Gentile at first base, too.

Charley Lau and Howard (Doc) Edwards will split up the catching unless Bill Bryan suddenly catches fire and displaces one of them...

That brings up Kansas City's pitching, which finished up pretty near the bottom of the American League last season.

Right-handers Orlando Pena (12-20), Moe Drabowsky (7-13) and Diego Segui (96) form the nucleus of a starting rotation that doesn't exactly strike terror into the hearts of rival AL batters.

Starters Needed

From there on, Lopat is trying to find at least two other starters he can hand the ball to every four or five days.

Naturally, he'd like a left-hander but there are only two on the roster likely to stick. One is Ted Bowsfield (5-7), who might wind up in the bullpen, and the other is John O'Donoghue, who had a 12-11 record with Binghamton.

The rest of the starting candidates, all right-handed, are Dan Pfister, out most of last year with elbow trouble; Former bonus baby Lew Krause, who was 13-12 with Portland; Bob Anderson, who came with Colavito from Detroit where he had a 3-1 mark; Aurelio Monteagudo, 10-13 at Portland, and Jose Santiago, who won 12 and lost 15 with Portland.

Fastballer John Wyatt (6-4) and knuckleballer Tom Sturdivant (2-4) will be Kansas City's primary relievers. Dale Willis (0-2) also probably will stick.

And that's the KC picture, which leads one to wonder why in the world would the American League ever have wanted to take the club away from Finley in the first place?

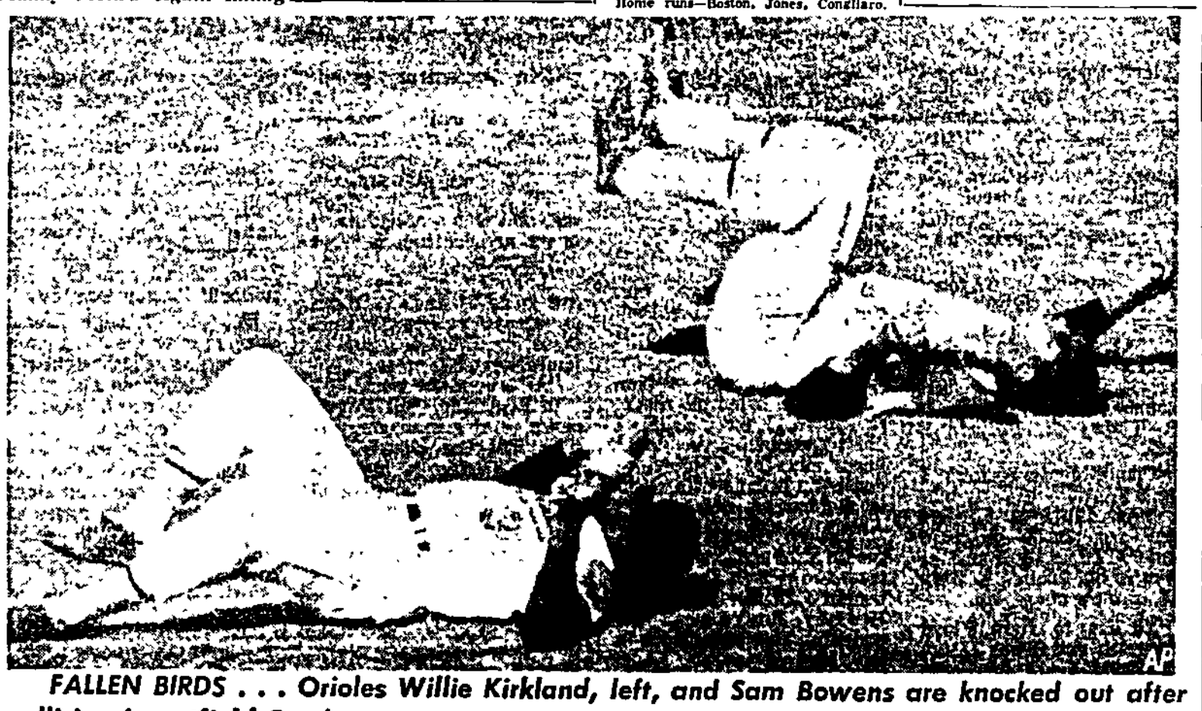

FALLEN BIRDS . . . Orioles Willie Kirkland, left, and Sam Bowens are knocked out after collision in outfield Sunday.

ALLEY ACTION

Men's 230 Games, 600 Series

At LAFB—Early Mixed Doubles: Jim Campbell, Lucky Four, 233; Late Mixed, Steve Parzall, All-American Food, 610.

At Plaza—Peterson Classic: Ray Sharp, Bowler Inn, 610; Wayne Gable, Pershing Motor Hotel, 231; Bucks & Does: Dwaine Chadd, Unpredictable Four, 243-618.

Starlighters: Charles Smith, Explorers Four, 216; Harold McGrew, Sonic Booms, 602.

At Parkway—Lincoln Mixed: Jack Roper, Moonshots, 221-618; Bob Weatherly, Turkey-Chasers, 219-627; Town & Country: Paul Kess, Telstars, 236-617; Parkway Mixed, Rich Vrzheid, VeeBees, 233.

At Northeast—Town & Country, Norval Roeder, McKays Hamps, 691; Gary McHale, Greens Furnace, 267-676.

At Hollywood—Gals & Pals: Don Haas, Misfits, 257-611; Outcast: Ken Forbes, Hits & Misses, 256-612, Ron Ueberrhein, Holy Rollers, 234; Seventh Nighters: Loren Nielson, Four Wins, 231; Robert Schafer, Oddballs, 231; Larry Sorge, Scatterpins, 237-633; Hits & Misses: Chuck Steenson, Ball Jockeys, 264.

Ladies' 200 Games, 525 Series

At LAFB—Early Mixed Doubles: Jean Evans, Four J's, 206-551.

At Plaza—Bucks & Does: Martha Childs, Ben Crazy Four, 200; Norma Varga, Do-Drops, 203; Sunday Four, Arlowene Miller, Good Shows, 202-530.

At Parkway—Town & Country: Roberta Pitts, Four W's, 202; Lincoln Mixed Vic Settel, Rockets, 202.

At Northeast—Hits & Hers: Georgia Wall, Burg Manufacturing, 201 213-549.

At Hollywood—Hits & Misses: Joyce Walker, Browns, 205; Ruth Patterson, Alley Cats, 213; Outcast: Marva Bryceson Ball Hawks, 215; Seventh Nighters: Kathy Dinges, Alley Oops, 233-576; Betty Watson, Four Wins, 211.

Junior Boys 200 Games, 525 Series

At Plaza—Plaza NYD: Charles Gardner, 201, Tom Weiler, 219; Bill Straub, 216-539, John Tavlin, 527; Doug Wimmer, 220-549, Doug Sonderdigger, 220; Gary Adkins, 542; Gary Hansel, 526; Dave Priess, 528; Roger Buterbaugh, 234-553; Bob Trunkenbolz, 210-546; Dave Jackson, 540; Ron Goldenstein, 230-549.

At Northeast—Havelock Merchants Junior, Terry Snyder, Team 4, 508; George Maull, Team 4, 512; Tom Tetherow, Team 4, 510.

At Bowl-Mor—Majors Elks No 80 Jay Weyers, PBA All-Stars, 203-554; Larry Vance, PBA All Stars, 212-574; Tom Shamburg, 4-Aces & A Joker, 201-533; Steve Cary, Hit Baggers, 206-550.

Best Big 10 Mark

Illinois has the best record among Big Ten basketball teams. The Illini have won 430 games, lost 283.

Dispel Dishwashing Drudgery!
Have GREENS Install
A New KITCHENAIDE
Automatic Dishwasher
Call TODAY
GREEN FURNACE
& PLUMBING CO., INC.
2747 No 48 466 2377

CASH is ready
when emergencies arise!
Come in and get yours at—
STATE SECURITIES
A SPECIAL money-SERVICE institution
1330 H STREET SELF-PARK BLDG.
Mbr. INDUSTRIAL BANK Assn.

Proposed Summer College Baseball LeaguePostponed

Omaha (UPI)—The failure of two teams to obtain lighted diamonds has put an end to a proposed Nebraska College Summer Baseball League, according to Virgil Yelkin, University of Omaha athletic director and baseball coach.

"I am very sorry to report that our league will not be organized for this summer,' Yelkin said. "We have high hopes in the summer of 1965 for a six-team league,' he said.

Yelkin and other Nebraska college coaches had spent considerable time trying to organize the league.

Foyt Takes Win In USAC Race

Phoenix, Ariz. (AP)— A. J. Foyt of Houston, Tex., took the lead on the first turn and kept it all the way Sunday in winning the first U.S. Auto Club championship race of the season on the new Phoenix International Raceway.

No drivers were hurt in three crashes during the 100-mile race.

The defending USAC champion set a record of 107.49 miles per hour for a 100-mile race on a one-mile closed course. The old mark was 104.799 m.p.h. by Don Branson of Champaign, Ill., on the circular dirt track at Langhorne, Pa., in 1962.

—HAWKS STAMPEDE TO 106-90 WIN—

St. Louis Takes 2-0 Lead Over LA In NBA Series

St. Louis (AP) — The St. Louis Hawks stampeded past the Los Angeles Lakers in the final period Sunday night for a 106-90 victory in the Western Division playoffs in the National Basketball Association.

The triumph gave the Hawks a commanding 2-0 lead in the semifinal best-of-five set that moves to Los Angeles Wednesday.

St. Louis led from the start of the second quarter, but was not able to pull away until the last period when they outscored the Lakers 34-23.

The Hawks took a 72-67 spread into that quarter and scoring by Bob Pettit, Bill Bridges, Charlie Vaughn and Richie Guerin put the Lakers far behind.

Guerin led all scorers with 22 points. Elgin Baylor had 20 for Los Angeles and Rudy Larusso and Jerry West 18 each.

Los Angeles moved to a 12-3 margin as St. Louis got only one basket in the first seven minutes. Zelmo Beaty then pulled the Hawks back 'and they took a 23-22 lead on a basket by Len Wilkens at the start of the second quarter. The Lakers never caught up.

The margin reached eight points in the first half and the Hawks kept at least three markers ahead before breaking open the contest.

Investment Counselors Coast To Golf Victory

Houston (AP)—Johnny Thornton and Bobby Walcowich consted to a five-stroke victory in the final round of the fourth annual Champions Cup Golf Tournament Sunday, bogeying the last two holes for safety.

The investment counselors from San Antonio, Tex. put together four birdies over the first 16 holes on the difficult Champions Golf Club course and were so far in front they could take it easy from there. They carded a two-under-par 69 for a 72-hole total of 279.

Kelly Cook Tops Lincoln Showing In Swim Meet

Kansas City, Mo. — Kelly Cook, with two first place finishes, led Lincoln swimming performances in the 16th annual Kansas City Athletic Club's invitational swimming meet here Sunday.

Cook won the 100-yard backstroke and 200-yard individual medley in the 11 and 12-year-old age group. He also finished second in the 100-yard freestyle, fourth in the 100-yard butterfly, fourth in 50-yard freestyle, and fourth in 100-yard breaststroke.

Other Lincoln placings were:

11-12 YEARS OLD

100-yd. freestyle—Mark Bryan 5th.
100-yd. butterfly—Bryan 3rd
100-yd. backstroke—Bryan 3rd; Jeff Ewing 6th
200-yd. individual medley—Bryan 4th.

13-14 YEARS OLD

200-yd freestyle—Stan Ewing 5th.
100-yd butterfly—Ewing 3rd
100-yd backstroke—Ewing 4th.
100-yd. freestyle—Ewing 4th
100-yd. breaststroke—Ewing 2nd.
200-yd. freestyle relay—Ewing. Scott Wright, Don Dermyer, Jack Brickson second.

Carol Mann Wins Ladies' Western Open

Pensacola, Fla. (AP) — Carol Mann, one of the tallest women in golf, fashioned rounds of 76 and 74 Sunday to win the 35th Women's Western Open Championship with a 72-hole total of 300.

The 23-year-old Miss Mann was two strokes better than Judy Kimball and Ruth Jessen, who tied at 310. Clifford Ann Creed and Judy Torluemke had 311s.

Carol Mann, $1,200	83-75-76-74—308
Judy Kimball, $850	77-79-80-74—310
Ruth Jessen, $850	73-83-82-72—310
Judy Torluemke, $560	77-82-78-74—311
Clifford Ann Creed $560	76-81-75-79—311
xBarbara McIntyre	80-79-75-78—312
Kathy Whitworth, $450	77-77-80-79—313
Kathy Cornelius, $380	79-81-76-78—314
Mary Lena Faulk, $272.50	78-77-81-79—315
Betsy Rawls, $272.50	78-76-78-83—315
Barbara Romack, $272.50	80-78-78-79—315
Louise Suggs, $272.50	80-77-74-84—315
Joann Prentice, $200	80-79-79-78—316
Patty Berg, $180	79-84-79-79—317
Sandra Haynie, $160	82-79-79-78—318
Beth Stone, $140	78-79-83-79—319
Peggy Kirk Bell, $120	80-78-82-80—320
Murle Linstrom, $100	78-83-82-79—322
Gloria Armstrong, $61.66	80-81-78-84—323
Mary Mills, $61.66	84-78-80-81—323
Marlene Hagge, $61.66	80-78-76-79—323
Patsy Hahn, $50	79-83-83-79—324
Peggy Wilson, $50	83-85-82-75—325

x—Amateur

BASKETBALL

NBA PLAYOFFS

Eastern Division Semifinal

Cincinnati 127, Philadelphia 102. Cincinnati leads 1-0 in best of five series.

St. Louis 106, Los Angeles 90. St. Louis leads 2-0 in best of 3 series.

AAU TOURNEY

First Round

Akron, Ohio, Goodyear 105, Washington D. C., Cortez Peters 74

Ogden, Utah, Sav-On 99, Long Beach Opinion Research 90 (ovrt)

Bartlesville, Okla. 109, St. Louis 54

Seattle 88, Brownston, Ind. 78

Armed Services Jets 69, Norman, Okla. 61.

TennesseeState 70, Chicago 67

Denver 67, San Francisco 69

SAVE
TAX·MONEY·TROUBLE
ANNUAL CAR·TRUCK LEASE PLAN
NOVO LEASING
4949 O ST.
489-6222

WRESTLING
PERSHING
Municipal Auditorium
Tues., Mar. 24, 8:30 P.M.

MAIN EVENT!
"Mad Dog" VACHONE vs.
Hans SCHMIDT
2 falls out of 3, 60 min. limit
SEMI-FINAL
2 falls out of 3, 45 min. limit
Reggie PARKS vs.
Bob ORIGEL
SPECIAL EVENT
1 fall, 30 minute limit
Frisco MONTANA vs.
THE GREAT DANE
OPENING EVENT
Geo. DRAKE vs.
Baron VON STRAUSS
Adults Gen. Adm. inc. tax $2
Reserved Ringside $3
Children $1.50
Reserved Seats $1.50
RESERVE TICKETS
NOW ON SALE
PERSHING MUNICIPAL AUDITORIUM
Phone: 477-3761

EMERSON MILD AND MELLOW
LONG ON Pleasure
EMERSON
Panetela
6¢
(ACTUAL SIZE)

Anti-Cancer Pill Might Someday Protect Puffer

Palm Beach Shores, Fla. (AP)— A leading cancer researcher said Sunday new animal experiments suggest the possibility of developing pills to help protect cigarette smokers from the "indisputable" hazard of lung and other cancers.

Dr. Charles Huggins of the University of Chicago noted this in addressing the sixth annual seminar for science writers sponsored by the American Cancer Society.

He reported that any one of about 60 "aromatic hydrocarbon" drugs, if administered to rats, provide protection in 60% of cases against a cigarette-smoke chemical which otherwise invariably produces breast cancer in female rats. He indicated that if this is true of breast cancer, it would be true of lung cancer.

Like Vitamins

In fact, he said, the protective drugs are readily available, and inexpensive. Huggins said it's conceivable that other research scientists could begin testing these materials in humans with in a few months—with smokers being given pills daily, just like a vitamin pill.

But he stressed that it would take years of testing to get final results.

Huggins said some of these protective drugs are actually contained in cigarette smoke as products of the burning process.

And he said it's conceivable that is why moderate smokers may escape lung cancer.

'Not All Bad'

"Cigarette smoke is not all bad," he told a reporter in amplifying on his seminar talk. "If it were all bad, the incidence of lung cancer would be 100% among smokers."

He said the "aromatic hydrocarbons" are chemials of the same family that includes benzene, a strong - smelling constituent of shoe polish. Some members of this family also provide the bases for fragrant perfumes, but they also are produced by by-products of the burning of tobacco.

Huggins told the seminar that such compounds "have vast social and economic importance as a cause of cancer in man."

He said the most powerful of the cancer producers is a chemical called DMBA for short which brings about the production of the inciting cause of cancer called "benzo-pryene."

Challenge Chemical

In the rat experiments, DMBA was used as the challenge chemical, and chemicals like benzanthracene were used as protectors.

"This is basic science with hopes for the future," Huggins told a reporter. "I have nothing to peddle. Whatever is done from now on will be up to clinical researchers.

"Until now, the thing has been hopeless. That is, cigarette smoking can cause cancer. Now, we see that it's possible to protect against the damager of a cigarette chemical in animals. Therefore, the situation with regard to man is not hopeless. It is hopeful."

Retarded Child Group Sets Meet

Columbus (AP) — The ninth annual convention of the Nebraska Association of Retarded Children is scheduled here April 3 and 4.

Speakers will include Gov. Frank Morrison and Thomas Tucker, vice president of the National Association for Retarded Children.

A tour of the Platte Valley Opportunity Center and a banquet featuring Alanson Hinsman, special assistant to President Johnson on mental retardation, will be featured Saturday.

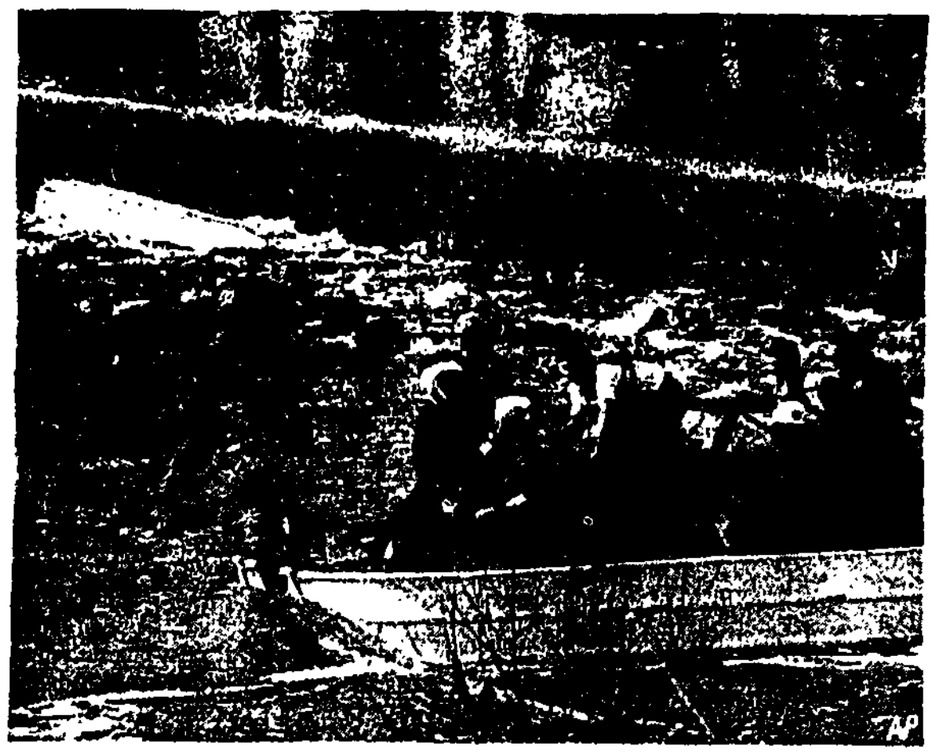

TRAGEDY IN OHIO

One man drowned and two were presumed drowned in the powerful undertow below a dam of the Olentangy River in Columbus, Ohio, Sunday. Canoeist Clyde Hartman, 26, whose body is shown being recovered, and his companion, John Wilkerson Jr., 23, were lost when their craft capsized. Then a city fire department rescue boat overturned, and Fire Capt. Lawrence Martin, about 53, went under. Two other firemen were rescued.

South Viet Nam Strongman Wins Vote Amidst Rumbling

Saigon, Viet Nam (AP)—Maj. Gen. Nguyen Khanh won a vote of confidence Sunday from his ruling military council and promptly claimed support of the nation's armed forces. Nevertheless, there was talk of opposition to him in the armed forces.

The strongman premier sought the vote at a special Sunday meeting of the council, but insisted to newsmen that his move was not motivated by any unrest in the armed forces. The vote seemed to cleate him.

"I received 52 votes from the 56-member council," he said. "Two of the members were out of the county so they didn't vote, and of course I did not vote for myself."

Military sources hinted that Khanh asked for the vote to counter opponents in the armed forces. Some members of the military have been ruffled by the blunt methods Khanh has used to prod the armed forces into action against the Communist Viet Cong.

Annoyed

They have also been annoyed by the recent border incident in which South Vietnamese forces hit a village in neighboring Cambodia. With a peace-making delegation already in Cambodia, Khanh apologized for the incident.

Vietnamese sources said some senior officers resent Khanah's attempt to negotiate with Cambodia.

Khanh also announced formation of a steering committee to handle the council's affairs. He is chairman, with the key post of secretary-general going to Maj. Gen. Nguyen Van Thieu, a Khanh supporter.

Three deputy chairman appointed are key figures of the January coup—Maj. Gen. Tran Thien Khiem, who is also defense minister, and Maj. Gens. Do Mau and Pham Chieu. Maj. Gen. Duong Van Minh, former junta chairman and present chief of state, was appointed supreme adviser to the committee.

'Unity Shown'

Khanh said military endorsement of his policies "surely demonstrates the unity of not only our army but our navy, air force and paramilitary units."

He said representatives from all combat units were present at the council meeting.

"This shows that we represent not only Saigon soldiers but those throughout the country," Khanh declared. "I am glad to be their representative and I will do my best to deserve their confidence."

★ ★ ★ ★

Cambodia Wants U.S. Apology For Viet Raid

Phnom Penh, Cambodia (AP)—Cambodia Sunday demanded "immediate official apologies and reparations" from the United States because of a South Vietnamese attack on a Cambodian village.

A note handed the American embassy said Cambodia considered South Viet Nam and the United States jointly responsible.

In Washington, the State Department said it had no immediate comment on the Cambodian demand.

'Prudent' Step

With the situation tense, embassy officials said they were speeding up the departure of dependents as "a measure of prudence." About 20 American women and children left Saturday with 15 others scheduled to follow.

Mobs sacked the American and British embassies earlier this month. Cambodian sources said chief of state Prince Norodom Sihanouk has ordered increased guards at both embassies.

South Viet Nam has already apologized for the attack last Thursday on Chantrea which cost the lives of 17 persons and wounded 13 others. Relations between the two countries appeared normal, but Sunday, informed sources said, the Cambodian government asked for a temporary postponement of border dispute talks with a South Vietnamese delegation now here.

Attitude

The sources said the Cambodians proposed that the two sides sign a joint communique praising the South Vietnamese attitude following the attack but delaying the talks date because of resulting tension.

The sources added Vietnamese Brig. Gen. Huynh Cao refused to sign the communique and asked the Cambodians to reconsider their position. The two sides then agreed to put off the decision until Monday noon, the informants added.

Cao visited the scene of the attack Saturday as a good will measure, and the Saigon government acknowledged that South Vietnamese forces attacked Chantrea and offered to pay damages.

At the same time, Saigon protested the shooting down of a U.S.-piloted plane by Cambodian aircraft.

Sihanouk visited the scene of the Vietnamese attack on Chantrea and in a speech repeated his threat to go to Peking for help in protecting Cambodia's frontiers.

Studnicka Again Calls For Board To Eye Lobbyists

James H. Studnicka, a candidate for the Legislature from the 26th District, Sunday repeated his demand that Gov. Frank Morrison name a nonpartisan board to investigate the credit industry's "undue influence" on the Unicameral.

Studnicka said he first wrote Morrison March 2. In his second letter, he informed the governor: "Your silence puzzles and disturbs me and the people in northeast Lincoln with whom I am coming into daily contact."

The candidate told Morrison: "As a result of poorly planned, poorly written and poorly handled legislation, Nebraska credit users have, in the past few years, been virtually robbed of dollars out of their hard-earned paychecks.

ANGEL

By Mel Casson

"I don't expect to become a self-made man . . . my family's rich!"

Demos Fielding 'Best Candidates Of Either Party'

Grand Island — In the May primary, Nebraska Democrats are fielding "the finest single group of candidates offered by either party in recent history," John Mitchell said.

The Buffalo County Democratic chairman told the monthly meeting of the Young Democratic state executive committee here that he has not yet decided to run for state Democratic chairman.

Mitchell reiterated his belief that Gov. Frank Morrison, whose re-election chances are "excellent," is a potential candidate for vice president.

Cautioning the YD leaders against overconfidence, Mitchell called for an "all-out campaign in behalf of the governor."

Wesely Re-Elected

York — Elden Wesley of Benedict was re-elected chairman of the York County Irrigators Assn. Homer Doell of Henderson is vice chairman. Treasurer is Dale Moore and Dwain Watt was re-elected secretary.

Norfolk Doctor And Clothier Die

Norfolk (AP) — Two prominent Norfolk men, a dentist and a retired clothier, were dead Sunday.

Dr. Truman A. Hamilton, 67, died late Saturday night at a Sioux City Hospital.

A native of Wahoo, he moved to Norfolk in 1929. Funeral services will be at 2 p.m. Tuesday at the First Methodist Church. Survivors include his widow, Nelle, and two sons.

J. W. (Bill) McLaughlin, died about midnight after suffering a stroke. He was 73. McLaughlin operated the Star Clothing Company for about 25 years.

McLaughlin was survived by his widow, Jessie. Services are pending.

Oshkosh Student Leader Of Plains Young Democrats

Loren J. Weatherwax of Oshkosh has been appointed chairman of the Great Plains Conference of College Young Democrats.

The 19-year-old University of Nebraska pre-law sophomore's advisory and organizational post will cover all college and university YD goups in Neberaks, North Dakota, South Dakota, Iowa, Kansas, Missouri and Oklahoma.

He is the son of Mr. and Mrs. Claude Weatherwax of Oshkosh.

National College YD President Ken Lester said, "Weatherwax is one of the youngest people ever to receive this appointment."

Meter Revenue Shortage Denied

North Platte (AP)— The city treasurer of North Platte has issued a statement in which she says she does not believe there has been any shortage in 1963 parking meter receipts.

Evelyn Douty listed as among reasons for the drop in receipts, meters out of service at construction sites, weather, defective meters, and perhaps a growing tendency of drivers to not pay the meters and run the chance of getting a 25-cent ticket.

Figures show the meter receipts' yearly average from January, 1957 through December of 1962, was $43,698. The 1962 figure was $46,521, and in 1963, the total dropped to $39,938.

The loss of revenue triggered a city council vote Tuesday to have city officials and others undergo lie detector tests. Later Mayor A. T. Larsen called the matter a political move.

EVERYBODY'S MONEY:

Prudent Principles Produce Progressive, Affluent Nations

By Merryle S. Rukeyser

A few guidelines may be helpful in the coming period of political debate in a Presidential election year.

Rukeyser

My global travels convince me that a wealthy nation, such as the United States, is one with prudent concepts and operating principles, whereas an underdeveloped or backward nation is one ridden with fallacious ideas.

In his pooled interview with the TV networks, President Lyndon B. Johnson seemed to be expressing such a view, saying: "I am so happy to be part of a system where the average per capita income is in excess of $200 a month, when there are only six nations in the entire world that have as much as $80 per month, and while the Soviet Union has three times as many tillable acres of land as we have, that if properly developed would exceed our potential in water and oil and so forth, nevertheless we have one thing they don't have. And that is our system of free enterprise—free enterprise, where the employer, hoping to make a little profit, the laborer hoping to justify his wages, can get together and make a better mousetrap."

The President, in his confession of faith, also stated: "I am so proud of our system of government, of our free enterprise, where incentive system and our men who head our big industries are willing to get up at daylight and get to bed at midnight to offer employment and create new jobs for people, where our men working there will try to get decent wages but will sit across the table and not act like cannibals, but will negotiate and reason things out together."

These words are reassuring. And it is noteworthy that a canny political assessor, such as Johnson, thinks it is beneficial to him at this juncture to align himself with the spirit of free enterprise.

Fine Print

Be this as it may, it is desirable to be vigilant in reading the fine print. By way of illustration, I have just participated in a Metromedia panel showentitled "Under Discussion" for 10 TV stations on medical care. One of the panelists was the distinguished assistant secretary of the Department of Health, Education and Welfare, Wilbur Cohen, who whooped it up for injection of the principle of compulsion in financing hospital care for those over 65 through linking it with the Social Security Act.

While some made a pitch for voluntary citizen action, pointing out that more than 60% of those over 65 had insurance coverage, Secretary Cohen challenged me to say whether I was for or against the Social Security Act, originally passed in the midst of depression in 1935. When I replied that I accepted the principle as a means of putting a subsistence floor under the needy, he implied that, once the entering wedge of government compulsion was created, it logically should be extended.

When the act was about to be implemented back in 1937 I served as chairman of the Nonpartisan Social Security Commission, which included university economists, and representatives of voluntary life insurance, the Senate, and other knowledgeable groups. The commission made a variety of suggestions for improving the legislation, some of which were later adopted by Congress. The report stressed that in the nature of things Social Security provided but a subsistence benefit, and left the opportunity for the thrifty and the provident to supplement it with private insurance and voluntary savings and investment.

Dilutes Strength

In the spirit of pious humanitarianism, Secretary Cohen no doubt unwittingly expressed an approach which, in my judgment, tends to dilute the American strength which comes from self reliance and individual responsibility. He argued that every one should have the "very best quality of medical care" irrespective of his financial means. While that sounds like hot stuff and sure fire appeal from the stump or the microphone, it is far out from the American tradition.

In a competitive system, motivation for productivity depends on the carrot of larger rewards and incentives. If loafing is to be remunerated as lavishly as efficiency, then there tends to be a letdown. Lenin discovered this in the early days of the Soviet Union, and as a result he rejected the equalitarianism of pure Communism and introduced the capitalistic principle of relating rewards to productivity.

Unless we continuously reaffirm our devotion to fundamentals, we may fall into the booby trap of thanking political officeholders for all our blessings. We should avoid getting too far away from the maxim of a great Democrat, Grover Cleveland, who remarked: "It is the duty of the citizens to support the government; not the duty of the government to support the citizens."

(Mr. Rukeyser will be pleased to receive inquiries from readers concerning their financial problems. Letters with self-addressed, stamped envelopes should be sent in care of The Lincoln Star. Questions of general interest will be answered in the column.)

ADVENTISTS' GROWTH 413 LAST 2 YEARS

Shelton—The Nebraska Conference of Seventh-day Adventists has grown 413 in baptisms the last two years, President F. O. Sanders reported Sunday.

He also told approximately 300 delegates to the denomination's 67th biennial business session at Platte Valley Academy here that major building programs are done or near done in Shelton, Lincoln, Omaha, Ogallala and Scottsbluff.

Tithe income from Nebraska churches exceeded $1 million during 1962-63, Secretary-Treasurer L. F. Webb reported, and in addition nearly $400,000 was contributed to missions.

Conference delegates reelected Sanders president and Webb secretary-treasurer for two more years.

Staff members chosen were Reuben Beck, manager of the book and Bible department; B. E. Jacobs, head of youth and education programs; A. L. Page, publishing, and C. R. French, director of welfare, public relations and laymen's activities.

Fraternal Calendar

Monday

Lodge 210, AF&AM, MM degree, 6:30.
Lodge 300, AF&AM, 1635 L, instruction, 7:30.
Lodge 297, AF&AM, MM degree, 7.
Temple 66, Daughters of the Nile, Scottish Rite Temple, luncheon 11:30; election, 1.
Aerie 147, FOE, 210 No. 14th, 8.
Temple 10, K of P Hall, 8.
LA to BRT 456, American Forward Hall, 7th & D, 7:30.
Rebekah Lodge 375, Havelock IOOF Hall, 8.
BPO Does, Elks Club Rooms, 8.

RECORD BOOK

BIRTHS

Bryan Memorial Hospital

Son

MOORE — Mr. and Mrs. Arden (Ruth Tillotson), 1800 So. 24th, March 22.

Daughters

KOONCE — Mr. and Mrs. Edward (Men Tzu Lin), 1023 H, March 20.
Krieger — Mr. and Mrs. James (Elaine Hall), 4901 Normal Blvd., March 21.
MUSBACH — Mr. and Mrs. Alan (Eileen Christensen), 2144 N, March 20.
KOSTBAHN — Mr. and Mrs. Karl (Phyllis Aden), 5400 Vine, March 21.
LICKEI — Mr. and Mrs. Loren (Patricia Fisch), 7551 Steinway, March 22.
BIGGS — Mr. and Mrs. William (Elaine Walvoord), 4843 Knox, March 22.
REZAC — Mr. and Mrs. Lloyd (Jolene Kothe), 3502 So. 44th, March 22.
ANDERSON—Mr. and Mrs. William (Sarah Moenter), 4300 Holdrege, March 22.
YOUNG — Mr. and Mrs. Jerry (Beverly Tychsen), 3539 Apple, March 22.

Lincoln General Hospital

Sons

PELLOW — Mr. and Mrs. Conway (Marie Storm), 629 No. 25th, March 22.
BOBAK — A.2c and Mrs. Paul (Lee Ann Salen), 1300 B, March 22.

Daughters

ELIAS — Mr. and Mrs. John (Judith Eckart), 2136 Kessler Blvd., March 21.
SAYKER — Mr. and Mrs. Gerald (Paula Roch), 1643 So. 25th, March 22.

St. Elizabeth Hospital

Sons

CLARK — Mr. and Mrs. Foch (Burnice Henderson), 2609 So. 9th, March 20.
SHREVE — Mr. and Mrs. Clyde (Virginia Gill), 6940 Adams, March 20.
STELL — Mr. and Mrs. Johnny (Nancy Collins), 1500 West O, March 19.

FIRE CALLS

Sunday

3:13 p.m., 1105 O, H. P. Lau Co., automatic alarm accidentally turned in, false alarm.
7:07 p.m., 1121 O, Guarantee Clothing Store, coats fell on spot light, damage estimated at less than $150.
9:17 p.m., 48th and old Neb. 3 cut off, grass fire, no damage.

HERE IN LINCOLN

Meeting Set — The Rev. Carl A. Burkhardt Jr., pastor of the Bethany Christian Church, will give a Good Friday message to the Kiwanis Club at their Friday noon meeting in the Lincoln Hotel.

Roper & Sons Mort.—Adv.

Roberts Mortuary.—Adv.

Hodgman-Splain Mort.—Adv.

ADVERTISEMENT

More Comfort Wearing FALSE TEETH

Here is a pleasant way to overcome loose plate discomfort. FASTEETH, an improved powder, sprinkled on upper and lower plates holds them firmer so that they feel more comfortable. No gummy, gooey, pasty taste or feeling. It's alkaline (non-acid). Does not sour. Checks "plate odor breath". Get FASTEETH today at drug counters everywhere.

Radio, Television Programs

MORNING TV

6:30 (6) Operation Alphabet
6:15 (10) Cartoon—Child.
7:00 (3) Today—Variety
2 hours, local news 7:25,8:25
(6) Sunrise Semester
Mon.,Wed.,Fri.—Civilization
Tue., Thu.—Outlines of Art
(7) Driver Education
(10) Morning Show
7:30 (6) Features:
Mon.—Americans at Work
Tues.—Iowa History
Wed.—Understanding World
Thu.—Pathways
Fri.—Industry Parade
(7) Talk Back—Drama
7:45 (6) Christopher(Mon.)
(6) Soc. Security (Fri.)
8:00 (3) Today in Omaha
Today' resumes at 8:10
(6) (10) Captain Kangaroo
(7) Farm (ex. Thu.)
(7) Teachers (Thu.)
(12) Francais 1 (Tue.)
(12) Begin Science (Thu.)
8:15 (12) Francais 2 (Tue.)
8:30 (7)(12) ETV:
Mon.—University News
Tues.,Thu.—Francais 3
Wed., Fri.—Just Imagaine
8:45 Mon., Thu.—Francais 1
Tues., Fri.—Francais 2
Wed.—Social Studies 3
9:00 (3) Say When—Quiz
(6)(10) News: Wallace
(7)(12) ETV:
Mon.—Living Science 5
Tues.—Arithmetic 4
Thu.—Dateline History
Fri.—Living Science 6
9:15 (7)(12) ETV:
Wed.—Child. Literature
Thu.—Arithmetic 3
9:25 (3) NBC News
9:30 (C)(3) Word for Word
(6) I Love Lucy
(6) Coffee Break (Thu.)
(7) King, Odie—Cartoon
(10) Creative Cookery
9:25 (12) ETV:
Mon.—Arithmetic 3
Fri.—Children Literature
9:45 (7) Funny Co.—Cartoon
10:00 (3) Concentration
(6)(10) Real McCoys
(7) Price Is Right
(12) Science 8 (Wed.)
10:30 (C) (3) Missing Link
(6) Pete, Gladys
(7) Object Is—Clark
(10) As World Turns
(10) Award Theater (Thu)
11:00 (C) (3) 1st Impression
(6)(10) Love of Life
(7) Seven Keys-Quiz
(12) English 4
11:25 (6)(10) News
11:30 (3) Tru., Consequence
(6)(10) Search Tomorrow
(7) Father Knows
11:45 (3) ABC News

(3) KMTV (NBC) Omaha
(6) WOW (CBS) Omaha
(7) KETV (ABC) Omaha
(10) KOLN (CBS) Lincoln
(12) KUON (ETV) Lincoln
(C) Color (P) Preempted (R) Repeat

AFTERNOON TV

12:00 (3)(6) News
p.m. (7) Movie:
Mon.—'Cry Wolf' ('47-90m.)
Tues.—'Woman of Distinct.'
Wed.—'Unexpected Father'
Thu.—'Atom Kid' ('54-90m.)
Fri.—'Keep 'em Flying' ('41)
(10) RFD 10: Blauvelt
RDA: Bill Morris (Tue.)
Neighbors Faith (Wed.)
12:35 (3) Conversation
Neighbor's Faith (Wed.)
12:55 (3) Take 5—Music
1:00 (C) (3) Let's Deal
(6)(10) Password—Quiz
1:25 (3) News: Kalber
1:30 (3) Doctors—Drama
(6)(10) Houseparty—Var.
(7) Day in Court
1:55 (7) News: Howard
2:00 (3) Loretta Young
(6)(10) Tell Truth—Quiz
(7) Gen. Hospital
2:25 (6)(10) Social Studies 8
2:25 (6)(10) News
2:30 (C) (3) Don't Say
(6)(10) Edge Nite
(7) Queen for Day
3:00 (C) (3) Match Game
(6)(10) Secret Storm
(7) Trailmaster
3:25 (3) NBC News
3:30 (C) (3) Cartoons—Child.
(6) Mike Douglas—Var.
(6) Rifleman—West.
4:00 (7) Movie:
Mon.—'Bullet is Waiting'
Tue.—'Four Daughters'
Wed.—'Stage to Tuscon'
Thu.—'Kiss My Hands' ('48)
Fri.—'Cargo to Capetown'
(10) Cartoons—Child.
4:30 (3) Mickey Mouse—Cart.
5:00 (3) Cartoons:
Mon.—Yogi Bear
Tue.—Woody Woodpecker
Wed.—Ramar of Jungle
Thu.—Huckleberry Hound
Fri.—Magilla Gorilla
(6) Leave It To Beaver
(10) Cartoons:
Mon.—Huckleberry Hound
Tue.,Thu.—Wyatt Earp
Wed.—Yogi Bear
Fri.—Woody Woodpecker
5:30 (3) Huntley-Brinkley
(6)(10) Cronkite
(7) ABC News:Cochran
(12) Features:
Mon.—Wordsender
Tue.—Metropolis
Wed.—About People
Thu.—Far Eastern Art
Fri.—Ideals, Institutions
5:45 (7) News, Weather

MONDAY EVENING TV

6:00 News (All but(7)(12))
p.m. (7) Highway Patrol-Det.
(12) Biology: Koppleman
6:30 (3) NBC Movie
(C) 'Racers' ('55-120 m.)
(6)(10) To Tell Truth
(7) Outer Limits
House where time stands
(12) Max Gordon—Talk
Producer of 'Born Yesterday', 'Solid Gold Cadillac' talks theater
7:00 (6)(10) I've Got Secret
(12) Int. Magazine
Current events discussion
7:30 (6)(10) Lucy Show
No area is safe as Lucy enters politics
(7) Wagon Train
(C) Town fears Indian uprising because outlaw band kills Comanches for profit
8:00 (6)(10) Danny Thomas
(12) Backyard Farmer
8:30 (3) Hollyw'd Stars
Career of Natalie Wood
(6)(10) Andy Griffith
Too much beef in too little freezer space causes trouble
9:00 (C) (3) Sing Mitch
(6) East-West Side
Labor leader, industrialist at odds over signing work contract
(7) Breaking Point
Woman contends she has ideal marriage, but attempts suicide when problems arise
(10) Dick Powell
Harvard graduate turned policeman has to solve gangland slayings
(12) Play of Week
'Seven Times Monday'
10:00 News (All stations)
10:15 (7) Wrestling—Omaha
10:30 (3) Johnny Carson
(C) Singer Steve Lawrence
(6) Movie—Drama
'River Lady' ('56-75m.)
10:35 (10) Naked City
Gambler Nick Mori must decide between underworld, girl he loves
11:15 (7) Movie—Sci. Fiction
'Gamma People' ('56-75m.)
11:35 (10) News: Stevens
12:00 (3) News, Weather

RADIO

(EDITOR'S NOTE: Radio programs for the week will not be repeated after Monday's paper each week; for future reference clip and save this listing. Call letters for each station are followed by position on dial, network affiliation, town, and hours of broadcast each day. Lightface times are a.m., blackface times are p.m.)

LOCAL RADIO

KFAB (1110, NBC), Omaha — Nebraska's largest affiliated with The Lincoln Journal, The Lincoln Star: 24 hours; news: on hour; weather: 12:15, 9:30; markets: 12:30, sports: 9:30. Specials: weekend, NBC monitor.

KFOR (1240, ABC), Lincoln—5:30 to midnight (Sun. sign on 7, news; half hour til 8:30, ABC news 5 m. before hour after 8:55; weather: 6:55, 11:55; markets: 12:15. Specials: weekdays: Breakfast Club, 9; Hazel Stebbins, 10:30.

KLIN (1400), Lincoln—5 a.m. to midnight. (Sun. sign on 7 news: 5 p.m. before hour; weather: noon; sports: 5:30. Specials: weekdays — What's Your Opinion, 1:15, 6:15.

KLMS (1480, MBS), Lincoln — 5:30 to 1. (Sun 7 to midnight), news: on hour, half hour; weather: 6:45, 7:15, 7:45.

WOW (590 CBS), Omaha — 24 hours; news: on hour; markets: 12:15; sport 6:30.

Special Features

Monday

10:00 Best of Broadway, KLIN p.m.

KFAB-FM (99.9 mc), Omaha — 24 hours; music; news; every 2 hours.

KFMQ-FM (953 mc) Lincoln—7 to midnight; classical, showtime music; weather, 8, 10, noon, 2, 7, 10.

KWBE-FM (92.9 mc), Beatrice—Mon.-Sat. 6-1 simulcast with KWBE-AM; music after 1 except announcements at :55; news, weather, sports at 6; sign off midnight; Sun. sign on at 6:50 a.m.

WOW-FM (92.3 mc) Omaha — music with news at 8, 9, 10, 11, noon, 4, 3, 10.

Little Rock Negro Pupil Boycott Set

Little Rock, Ark. (AP)—Little Rock Negro leaders said the city's 6,500 Negro pupils will boycott schools April 6, protesting what they called tokenism in the integration issue.

Dr. William H. Townsend Jr., president of the Council on Community Affairs, made the announcement jointly with leaders of the Student Nonviolent Coordinating Committee in Arkansas.

Townsend said a meeting of the Little Rock school board next Tuesday would be picketed to dramatize the situation in Little Rock.

"The Little Rock school board has hidden too long behind the pupil placement law," Townsend said. "Less than two per cent of the Negro school children in Little Rock attend integrated schools."

The pupil placement law allows the school board to assign pupils to schools outside the district in which they live.

How Law Used

The Negro leaders' statement said the pupil placement law has been used to prevent Negroes from attending white schools.

Leaders of the Negro community have talked and pleaded with the board of education since 1959, the statement continued, adding that tokenism has resulted in "the 10 long years" since the Supreme Court decision.

Townsend said that he did not think the boycott would be averted by action of the school board.

"We hope it can be averted," he said. "But past action on the part of the board leaves little reason for hope. They've had so much time to alleviate this situation in the past and have done nothing."

School board members had no comment on the boycott threat.

Townsend said the demonstration during the school board meeting Tuesday was to make it aware of the situation.

New Approach

He said the boycott was a new approach toward getting the problem solved.

"We've used every other approach without success," he said. "So we have no alternative but to try new methods."

The Negro leaders' statement said the demonstrations would continue until their demands are met.

Townsend said Negroes attending "so-called integrated schools are not integrated in school activities." He said this adds to their psychological humiliation.

Little Rock, scene of racial violence in 1957, has had only a few racial incidents since.

Little Rock schools are now integrated at all levels and 123 Negro students now attend classes in formerly all-white schools.

Oil Well Drilling Notices Listed

Twelve notices of intent to drill oil wells in Nebraska were filed for the week of Mar. 16 with the Nebraska Oil and Gas Conservation Commission.

The wells, operator, name of well, location and contractor, include:

Marathon Oil Co. #1 H. Johnson, C NW NE Section 23, T. 19 N., R. 54 W., Banner County — Wildcat — c/Exeter Drilling Co. (5480 Skull Creek).

Harry Holton and Stoeppelwerth Drilling, Inc., #1 Matthew Thomas, SW NW (330' FSL, 673' FLW NW 0) Section 16, T. 2 N., R. 23 W., Hitchcock County —Wildcat—c Stoeppelwerth Drilling, Inc. (Granite).

Edward Mike Davis #1 McGowan Trust, NW NE (500' FNL, 1993' FEL) Section 32, T. 16 N., R. 56 W., Kimball County—c Regal Drilling Co. (6700 "J" sand).

Sage Oil Co. Inc., #3 State, C NW NE Section 16, T. 12 N., R. 52 W., Cheyenne County—Wildcat—c/Toltek Drilling Co. (5400 Skull Creek).

Burch Exploration, Ltd. and Jack Morris #1 Messner "B", C NE SW Section 10, T. 1 N., R. 27 W., Red Willow County—North Midway Field—c/Burch Exploration (3500 Granite).

Champlin Oil & Refining Co. #1 R. E. Young, C NE SW Section 28, T. 17 N., R. 58 W., Banner County—Unnamed Field—c Don Rounds Drilling Co. (7400 "J" sand).

Thomas F. Wheatley #1 Bort, NW SW (1980' FSL, 668' FWL) Section 27, T. 21 N., R. 54 W., Scotts Bluff County—Wildcat—c Banner Oil Co. (4900 "J" sand).

Edward Mike Davis #1 Kleven, NW SE (1980' FSL, 1990' FEL) Section 7, T. 17 N., R. 53 W., Banner County—Wildcat—c Banner Oil (5750 "J" sand).

Sinclair Oil & Gas Co. #1 Meyers, C NW SW NE Section 18, T. 20 N., R. 55 W., Scotts Bluff County—Wildcat—c/Not let (6000 "J" sand).

Great Western Oil Co. #2 Hamm "B", SE SW (663' FSL, 2022' FWL) Section 9, T. 2 N., R. 27 W., Red Willow County —Sleepy Hollow Field—c/Murfin Drilling (3600 Granite).

Apache Corp. #1 Kenneth Hopkins, C SE NE Section 31, T. 20 N., R. 58 W., Banner County—Wildcat—c Not let (6600 "J" sand).

Texota Oil Co. #1 Olsen, C NW SE Section 24, T. 19 N., R. 57 W., Banner County—Willow Springs Field—c/Not let (6340 "J" sand).

Students Turn Sunny Beach Into 'Anthill'

Daytona Beach, Fla. (UPI) — Thousands of students armed with bathing suits, pocket radios and a thirst for the hops poured into town Sunday in their annual Easter vacation from the rigors of college exams.

Town officials estimated 35,000 collegiate fun-seekers had already arrived.

And this mass — some of them already bronzed by the hot sun but most a painful pink — is but half of the 60,000-plus students expected to blanket the beach on Easter.

Police cancelled all leaves, put on double shifts and formed a 20-man "emergency squad" to handle any trouble from the happy vacationers.

Beer sales around town have been shooting up during the past couple days since the first few thousand sun worshippers started dotting the beach.

"Picture an anthill and you've got it," said Police Capt. W. C. Hall, "and just try to count the ants."

He would not estimate the number of students in town but said they were behaving relatively well. There were only about 80 arrests — mostly for minor drinking violations — during the first couple days, he said.

Buffalo County Group Planning Centennial

Kearney (AP) — The Buffalo County centennial committee will meet Wednesday night to elect permanent officers and set up a plan of operation.

The temporary chairman, Herman Link, said the basic objectives of the county centennial are: the appreciation by Nebraskans of the natural, cultural and spiritual and material resources; programs and projects of lasting value; a celebration to attract large numbers of people, and the stressing of Nebraska's economic potential.

Charter Confab Sought In Omaha

Omaha (AP) — A petition campaign seeking the call of a charter convention in Omaha was announced Sunday night.

Eugene Tyson, chairman of the Check the Record Committee, said petitions will be circulated about the middle of this week.

He said the aim of the committee is not to deal in personalities but to compare the action of the city administration with the duties as set forth in the city charter. He said the committee feels that a basic weakness of the charter may be the basis of present controversy in city government.

Petition campaigns are under way in Omaha seeking the re-call of Mayor James Dworak and Councilman Arthur Bradley Jr.

On Daylight Time

London (UPI) — Britons moved their clocks ahead by one hour for the beginning of daylight savings time.

DEATHS AND FUNERALS

BAKER—Mrs. Martha, 59, 4430 Mohawk, died Friday.
Services: 10 a.m. Monday, St. Paul Methodist, 12th & M. Graveside services: 3 p.m. Monday, Clearmont, Mo. Pallbearers: Lester Creighton, Harold Framstead, William Lamb, L. Harold Hamlin, Ted Spahnle, Frank Downey. **Hodgman-Splain's, 4040 A.**

DEARDORFF—Mrs. John J. (Lillian), 84, of Waverly, died Sunday in Lincoln. Beatrice and Lincoln resident 44 years. Waverly resident one year. Member First Methodist. Survivors: daughter, Mrs. Scott R. (Marie) Brown Sr., of Waverly; grandsons, Robert J. Brown of Akron, Ohio, Scott R. Brown Jr., Waverly, Ray E. Brown of Des Moines, Iowa; seven great-grandchildren. **Umberger's, 48th & Vine.**

McINTOSH—Mrs. Clyde (Ethel), 2610 Orchard, died Thursday in Norfolk following a long hospitalization.
Services: 2 p.m. Monday, Pilger Methodist. Burial: Pilger.

MILLER — Otto W., 76, 1305 So. 13th, retired lawyer, died Wednesday.
Services: 2 p.m. Monday, Hodgman-Splain's, 4040 A. Wyuka.

SCHLESSELMAN—Mrs. Grace A., 73, of 6209 Benton, died Friday.
Services: 3 p.m. Monday, Roper & Sons', 4300 O. Lincoln Memorial. Pallbearers: James Brown, Gene Grabenstein, David Keller, Steve Fosbinder, James Cairns, Harry Hellerick.

SPENCER—Mrs. Winona (wife of Dr. William T.), 80, 1250 No. 37th, died Sunday in Lincoln hospital. Born Odell. Lincoln resident 45 years. Graduate Beatrice High School. Taught piano, voice and church choir at Beatrice, Alliance and O'Neill. Taught choir at East Lincoln Church. Member Electa Chapter 8, OES. Longtime member First Christian Church. Husband is retired veterinarian for Omaha Livestock Exchange. Survivors: husband; son, Harold of Chicago, Ill.; daughter, Mrs. Paul (Gean) Armstrong of Lincoln; sisters, Mrs. Grace Boomer of Lincoln, Mrs. Martha Smith of Lincoln; granddaughter, Nancy Jean Armstrong of Lincoln.
Services: 2 p.m. Tuesday, First Christian Church, 16th & K. Wyuka. In state until 11 a.m. Tuesday at Umberger's, 48th & Vine. The Rev. William O. Haney.

WILLIAMS—James L., 57, 5625 Glade, died Thursday.
Services: 2 p.m. Monday, Eastridge Presbyterian, 1135 Eastridge Drive. Lincoln Memorial. Pallbearers: Al Peters, John Boland, George Schultz, Hal Joyner, Jack Irwin, Irwin Williams. **Wadlow's, 1225 L.**

OUT OF TOWN

BRANDHORST — William F., 93, of Milford, retired farmer, died Sunday in Milford. Seward County resident over 80 years. Survivors: sons, Walter of Lincoln, Dan, William E. and Burt L., all of Milford; daughter, Mrs. Rudolph Bredow of Seward.
Services: 2 p.m. Wednesday, Volland's, Milford. Burial: Ruby cemetery, Milford. The Rev. Cecil C. Bliss.

ERICSON—C. E., 80, Wahoo, died Saturday. Director, Ericson's-Hult mortuary 57 years. Survivors: wife, Therese; son, Clifford E. of Wahoo; daughters, Mrs. Charles (Lorraine) Caldwell of Grand Island, Miss Milray of Omaha; brothers, Harry of Ceresco, Clarence J. of Alliance; sisters, Mrs. G. N. Skogland, Miss Ester, both of Lincoln, Mrs. Ellen Johnson, Mrs. C. J. Swanson, both of Ceresco; six grandchildren.
Services: 2 p.m. Tuesday, Bethlehem Lutheran, Wahoo. Burial: Sunrise, Wahoo. Ericson's-Hult, Wahoo. The Rev. Wayne Barthel.

GALLOWAY—Frank C. Sr., 73, died Friday at Burbank, Calif. Former employee of Hardy's Furniture, left Lincoln 1945. Survivors: sons, Leslie R. of North Hollywood, Calif., Gaylord C. of Burbank, Frank C. Jr. of Texas; daughter, Mrs. Jeanne K. Shield of Burbank; brother, Ernest of Vallejo, Calif.; 10 grandchildren.
Services: 2 p.m. Wednesday, Roper & Sons', 4300 O. Burial Wyuka.

KRONE—Mrs. Henry, 89, (Mary) of Davey died Saturday in Lincoln. Survivors, sons, Lloyd (Jack) of Ceresco, Fred and Harry of Davey, William of Raymond. daughters, Mrs. Harry Eickmeyer of Valparaiso, Mrs. Ed Beranek of Raymond; six grandchildren, three great grandchildren. Nelson's of Ceresco.

MARTIN—Louis W., died in El Monte, Calif., Wednesday.
Services: 1 p.m. Monday, Umberger's, 48th & Vine Burial: Blue Springs. Pallbearers: Virgil Dietz, Jack Reed, Robert E. Brown, Maynard Nelson, M. W. McCleery, Ron Martin. Burial: Blue Springs.

REDDIG — Mrs. Harold (Marsena), 59, housewife, of Omaha, died Sunday in Omaha. Born Wetmore, Kan. Survivors: husband; sons, James Stephens of Lincoln, John Stephens of Omaha; daughters, Mrs. Mary Davenport of Lincoln, Mrs. Lorraine Lindeman of San Francisco, Calif.; brother, Mr. Lee Clinkenbeard of Los Angeles, Calif.; sister, Mrs. Inez Nider of Lincoln; 11 grandchildren; great-grandchild.
Services: 2 p.m. Tuesday, Metcalf's, 245 No. 27th. Wyuka. The Rev. Donald Crousez.

SPELTS—Mrs. Alvin (Belle), 84, of Loup City died Saturday in Lincoln. Survivors: sister, Mrs. Marie Griggs of Boston, Mass.; cousin, LaMar Barnett of Indianola, Iowa.
Services: 10:30 a.m. Tuesday, Loup City Presbyterian. Burial: David City.

STANEK—Ernest, about 50, Brainard businessman, died Saturday of a heart attack. Operator Brainard Red & White Grocery over 30 years. Survivors: son, Joe of Weston; brother, Frank of Brainard, sister, Agnes of Omaha.
Services: pending in Brainard.

LEGAL NOTICES

The Annual Meeting of the Southwest Rural Fire Protection District will be held Monday, March 30, at 8 p.m. in the Christopher Columbus Society Hall, 1190 West A Street. Election of officers.
MRS. FRANCES TUCKER
Secretary & Treas

NOTICE:

The following will be considered for payment by the Mayor of the City of Lincoln, Nebraska, at City Hall, upon approval by the Finance Director, on Monday, March 23, 1964.

GENERAL FUND	
Anderson Equipment Co., Inc.	$ 467 01
Board of Education	613 00
Commercial Light	2,345 00
Z. W. Credit Co.	112 50
Eastman Kodak Stores	115 02
Dora Greenfield	108 75
Henkle and Joyce Hardware Co.	159 12
Highway Equipment Co	409 72
Hillyard Sales Co.	132 00
Humane Society	833 33
Ideal Grocery	113 87
Inter. Business Mach. Corp	295 00
Lincoln Chamber of Commerce	400 00
Lincoln Drug Co.	127.30
Moore Business Forms	1,553 18
Municipal Gasoline and Scales	2,005 63
Nebraska Typewriter Co.	277 50
Northern Propane Gas Co	115 00
Public Administration Service	1,009 72
Randolph Motors	1,178 09
State Printing Co.	211 00
Stores Revolving	489 29
Wentz Fuel Oil Co.	229 76
Western Power and Gas Co.	539 41
STORM SEWER	
Sanitary Sewer Rev.	$ 197.27
STREET CONSTRUCTION	
Bill Kimball Co.	$ 900 00
AUDITORIUM OPERATING	
Colin Electric Motor Service	$ 361 32
COMMERCIAL LIGHT	
Coleman Cable and Wire Co.	$ 133 38
G&W Electric Spec Co	395 00
General Electric Supply Co.	297 22
Graybar Electric	4,753 12
Harris Transf. Co	409 00
Inter. Business Mach. Corp.	313 75
Korsmeyer Electric	1,175 29
O'Shea Rogers Motor Co.	1,044.53
C.J. & Don Scanlon Auto Rep.	178.06
Schneider Electric	1,059 00
Street Light Dept.	1,301 70
Tilasa Electric Co.	509 13
Water Dept.	1,373 00
Westinghouse Elec. Corp	103 40
MUNY GAS AND SCALES	
Sinclair Refining Co	$ 1,764.88
SANITARY SEWER REVENUE	
Inter. Business Machines Corp.	$ 309 50
Paving Repair	773 02
WATER REVENUE	
Ashland Appliance Co.	$ 133.67
Capitol Supply	1,379 88
Commercial Light	893.00
Cornhusker GMC Truck	1,300 00
General Electric Co.	2,013 00
Inter. Business Mach. Corp.	343.73
Lawlors	106.50
Lincoln Industrial Supply	318 32
Motorola Communications	682.00
O'Shea Rogers Motor Co.	3,666 57
Peoples Natural Gas	221 63
Postmaster	333.24
Rockwell Mfg. Co.	1,799.39
Western Supply	2,373 06
HUMANE SOCIETY	
Humane Society	$ 512 00
CITY GARAGE	
DuTeau Chevrolet Co	$ 127.83
INSURANCE REVOLVING	
Orthopedic & Fracture Clinic	$ 241 00
STORES REVOLVING	
H. B. Allen Co	$ 111.96
Aluminum Co of America	773 50
Lincoln Tour and Travel	127.80
WATER DISTRICT	
Chambers Const. Co.	$17,668.19
Chambers Constr. Co.	550.00
EXECUTIVE ORDERS	
Airport Authority of City of Lin.	$12,906.21
Frank J. Miller City Treas.	3,419.38
Hal Hasselbalch	2,190 00

HAROLD W. SPRINGER, CITY CLERK.

NOTICE TO BIDDERS

Notice is hereby given that sealed Proposals will be received by the University of Nebraska, at the office of the Division of Purchases and Procurement, Room 501, Administration Building, at 14th and R Street, Lincoln, Nebraska, until 2:00 p.m., c.s.t., April 8, 1964, for the cost of [illegible] constructing the following: [illegible] University of Nebraska, City Campus, CHILLING UNIT #2, PIPING AND EQUIPMENT.

All Proposals will be opened and read aloud at the above time. Proposals received after the time stated will not be considered.

Plans and specifications are obtainable at the office of the Administrator of the Physical Plant, Room 229, Nebraska Hall, at the University of Nebraska, Lincoln, Nebraska, or from Lutz, Daily & Brain, Consulting Engineers, 819 Finance Building, Kansas City, Missouri 64105, upon deposit of $10.00 per set in the form of a certified or cashier's check, payable to the firm of Lutz, Daily & Brain, Consulting Engineers. Deposit will be refunded upon return of the documents in good condition within ten (10) days after award.

No bidder may withdraw his Proposal for a period of 45 days after the scheduled closing time for the receipt of Proposals. Each Proposal shall be accompanied by a certified check or cashier's check on a solvent Nebraska bank, or a bidder's bond with an authorized surety company as surety, the amount of which is not less than five percent (5%) of the bid price, payable to the University of Nebraska, Lincoln, Nebraska, as liquidated damages in case the person or company to whom the contract is awarded fails, or refuses, to enter into the contract and furnish a satisfactory Performance Bond in the penal sum of the full amount of the contract price within ten (10) days of the notice of such award. If a certified or cashier's check or bid bond as herein set forth is not received with the Proposal, same will not be considered. Bid bonds must be signed by the resident agent.

The University of Nebraska at Lincoln, Nebraska, reserves the right to reject any and all Proposals and to waive any irregularities or informalities in any Proposal.

Eugene Ingram, Director
Division of Purchases
University of Nebraska

Journal and Star Want Ads

Your low-cost Want Ad appears daily in the Lincoln Star (Morning) and the Lincoln Journal (Evening) or the Sunday Journal and Star at the following cash rates:

Words	Lines	DAYS 1	4	7	10
—10	2	.80	2.56	3.64	4.00
11-15	3	1.05	3.60	5.25	5.70
16-20	4	1.32	4.64	6.44	7.20
21-25	5	1.60	5.60	8.05	9.00
26-30	6	1.86	6.48	9.24	10.20
31-35	7	2.10	7.28	10.29	11.90

These low-cost rates apply to Want Ads from within the State of Nebraska which are placed for consecutive days and are paid for within 10 days after the ad expires or is canceled. Daily rates for ads from outside Nebraska are 8 cents per word or 40 cents per line.

Single paper rates either evening Journal or morning Star, are 93% of the combination rates. These ads would appear under "Too Late To Classify" column.

DEADLINES FOR FAMILY WANT ADS—Lincoln Journal (Evening)—Call before 10 a.m. Monday through Saturday for publication the same day. Lincoln Star (Morning)—Call before 6 p.m. Monday through Friday for publication on following day. Call before 5 p.m. Saturdays for Monday morning publication. Sunday Journal and Star—Call anytime before 1 p.m. on Saturdays for publication Sunday.

ERRORS: Advertisers should check their ad on first insertion and report any errors at once. Dial 477-8902.

ADJUSTMENTS: The company is responsible for typographical errors or misclassification only to cancel the first day's charge on that portion of an ad that may be rendered valueless by that error. All ads will be classified properly.

AD ANSWER: Answers your phone when you can't. To have this service, include your own phone number and the words "or call Ad Answer 477-7873" in your ad. Dial 477-7873 to receive names and phone numbers taken in your absence.

BLIND BOX SERVICE: There is a 50c additional charge for this confidential service. When using a Blind Box Number, ad 4 additional words to your Want Ad copy, figure the charges from the above table and add 50c for Blind Box Service Charges.

OFFICE HOURS: Daily, 8 a.m. to 5 p.m.; Saturday, 8 a.m. to 5 p.m.; Sunday, 9 a.m. to 12 noon.

TO PLACE ADS
Dial 477-8902

Visit Want Ad counter or mail copy to Journal-Star, 926 "P" Street, Lincoln, Nebr.

Monuments, Cemeteries 3

Lot 172 Section R2 Lincoln Memorial Park. 466-2916. 23

Funeral Directors 6

HODGMAN-SPLAIN MORTUARY
488-0934 4040 A 30

METCALF FUNERAL HOME
FORMERLY HELMSDOERFER FUNERAL HOME
17 & Que 432-4038 23*

Umberger's
466-1971
Ambulances or Funerals
48 & Vine, Lincoln
Hallam 787-3130, 787-2450
Waverly 466-1971, 786-2410 30

ROPER & SONS
Mortuaries
3 CONVENIENT LOCATIONS 11
1319 N 432-6501
4300 East O 432-1226
6037 Havelock Ave. 466-2831

WADLOW'S MORTUARY
1225 L. Spacious Parking Lot. 432-6535 23*

Lost and Found 7

Lost—White male Spitz vicinity 61st & Benton. Reward. 466-3244. 31

Lost—New gold boy's Schwinn bike, chrome fenders, headlight. License 3881. $5 reward. 1701 C. 432-4361. 31

Male Collie, multi-color, lost, vicinity 48 & A. Reward. 488-9730. -31

Summer Cottages, Resorts 8

Cabin — Harlan County, completely modern. 5 minutes from lake. 488-7423. 31

Want to rent for summer. Small cabin on swimming lake within 60 miles Lincoln. 477-7820. -23

Personals 9

At McBride Nursing Home—Private & double rooms available. 477-6240 20

DEBT PROBLEM?
Lincoln Financial
704 Stuart 435-4353
Service since 1954 29c*

Do you have a drinking problem? Call Alcoholics Anonymous. 432-4646. 23*

Elderly people. Happy homelike room and board. Experienced. References. 477-7430. 23*

I buy old coins, gold pieces, guns. 1060 So. 32. 432-4725 24

Investigations by bonded and licensed private investigators. Ken Mitzner, 432-1341 -2

Marsh Rest Home, 1820 A. Vacancy man or lady. 477-1812 13

McField Cleaning, tailor, weaving. Alterations Repairing. 1020 P. 432-5441. 18

Retired lady to act as hostess in apt. building. Give qualifications in answer Journal-Star Box 567. 17

Seeking investors in Lincoln corporation. Preferred stock. Paying 6% interest. Write Journal-Star Box 568. 29

Stop guessing for shades & colors, be right the first time. Let an expert help you. Beauty Counselors, Mrs. Hernandez. 432-2520. 28

Would kind persons who helped pedestrian injured, 20 & O Sts., evening January 15, 1963, please call 488-7911 15

Will care for elderly lady in my home. Call 466-4766. 15

WILL CARE FOR ELDERLY WOMAN. MY HOME. 432-2644. 30

—Income Tax Service—

Accurate bookkeeping & income tax service, 1237 F. 477-0157; 6101 Havelock Ave. 466-1522 Lee W. Stevens 21

Bookkeeping, income, payroll tax returns. Bethany, by appointment. 466-0991 -20

Business Control Company — At your home, business, by appointment. 489-2020 9

CAPITOL TAX SERVICE
$3 & up
2722 Orchard 434-2161, 435-7178 25*

INCOME TAX SERVICE
A L Hazelberger, 2725 So 16 423-8026 4

FED. RETURNS, $5 UP
H & R BLOCK, INC.
Nation's Largest Tax Service
2017 "O" St. 2810 No 48
Weekdays 9-9 Sat & Sun 9-5 Ph 432-1790 30

Veach—Street floor, 1028 "O" Phones 435-1220, 488-6676 2

Warren E. Staats, Income tax service, 2323 No 67. 434-2078 after 4pm. -3

Instruction 10

Drum lessons given. Schmoller-Mueller studio. Call Ken Maupin, 466-5207 8

LINCOLN TABULATION
IBM keypunch & data processing training. Telephone 423-2353 A

Business Services

Business Services 12

ARC WELDING

CERTIFIED ARC WELDER wants work by the hour or on contract. Portable welding. Howard Neiswanger, 434-2216 28

BASEMENTS

Able and experienced. Walls straightened. Waterproofing. Small jobs welcome. 434-3829. -28

Abandon basement leaking. We fill & tamp dirt around foundations, waterproofing, straightening, bracing & relaying foundations. Retaining walls. 477-1321, 432-6123 -15

BASEMENT FOUNDATIONS

AAA Home Improvement. Walls straightened & relayed. Experienced, reliable. 477-1400 -28*

Able to relay, straighten your walls. Waterproofing. Estimates. Guaranteed. 423-6008. 19

Small jobs, also large. Retaining walls. References. Free estimates. 434-1829 -28

Wall straightened, replaced. Sagging floors carefully leveled. Remodel, repair. Full time contractor. Reasonable. Insured. 423-2153 21

BASEMENT REPAIR

AAA Home Improvement, Basements repaired & waterproofed. Reliable experienced men. No job too small. 477-1400 -28*

Able and qualified. Large or small. Waterproofing. Dirt Fill. 434-3829 -29

Basement repair, Waterproofing, wall straightening. Painting up cracks. Estimates 423-6008 -4

BASEMENT WATERPROOFING

AAA Home Improvement, Basements waterproofed, walls straightened. Experienced, reliable men. No job too small. 477-1400 -28*

Able to repair basement walls, waterproofing, wall straightening. Guaranteed. 423-6008 19

Basement Waterproofing. Masonry waterproofing. Free estimates. FHA terms. 435-2850 -3

BLACK DIRT

Black Dirt 466-7586
Prompt delivery, top soil. 21

Black top soil, $1.50 cu. yd. Fill dirt. Prompt service. 488-1546. 19

CARPENTER WORK

All kinds carpenter work, insured help. 36 month payments. 432-2182. 21

About remodeling, attics, basements, bars, drywall, plastering. Mol, 475-9090 24

Carpenter, painting, cement, remodel ing. Building garages. Free estimates. Bill, 435-7420. 13

Carpentry work. Remodeling and home improvement. Free estimates. 434-1933. 10

Carpenter, plaster, painting, paper hanging. Handy man. Reasonable 435-7351. 23*

Carpenter work of all kinds. Call after 3pm. Phone 466-4864. 31

Carpenter work, all kinds. No job too small. Reasonable 434-4020. -4

Concrete, carpentry, roofing, siding, garages, remodeling. Small jobs welcome. 466-7817. 17

General carpenter repair. Sidewalks, driveways. Small jobs accepted. 466-9781, 434-1160 4

Home remodeling and improvement service. Free estimates. 434-4545. 19

Remodeling, Carpenter, Garages. Exterior painting. Experienced. Sullivan, 488-3076 Free estimates. 24

CEMENT WORK

AAA Home Improvement. Custom patios, driveways, sidewalks. Reliable. Estimates. 477-1400. -28*

Able and experienced. Driveways, sidewalks, garage floors. Small jobs welcome. 434-3829. -28

ALL CEMENT WORK
C V PETERSON 466-7586 -2

Call C. E. Krieger for free estimate on concrete, brick, stone work. 31 years experience. 432-9139. 3

CAPITOL CITY CONCRETE
Free estimates. Quality work. 423-5446 or Ad-Answer, 477-7873. -4

Cement work, all kinds, patios, driveways, sidewalks. Free estimates. 423-6008 -4

Free estimates of drives, patios and sidewalks. Also tuckpointing and wall bracing. FHA terms 435-2850 -3

GERALD D. PETERSON
CONSTRUCTION
Block laying & cement flat work. Note new phone number: 466-1119 1

Sidewalks, driveways, patios, Basement and general repairs. Experienced. References 477-5116. -4

CRUSHED ROCK

Ideal for parking lots and driveways. Economical. Prompt service. 488-1546. 19

DRAPERIES & CARPETING

Draperies — your material or ours. Furniture upholstering — cleaning. 477-4543, 488-2583. 11

Free estimates on draperies and carpeting. No obligation. Penney's 432-8348 -27

EXTERMINATIONS

Free inspection, M & S Exterminations. Residential, commercial. Guaranteed 489-6450. 17

FLOOR SERVICE

Floor sanding and finishing, remodeling and seamless floor installation. Free estimates. See or call Floyd Matthews, 2450 So 10 10

GARDEN PLOWING

Garden plowing with tractor. 434-4480, 1624 No 60. 23

Rototilling-gardens, lawns, seeding, fertilizing. Strawberry plant. 488-6019, 5418 Saylor. 13

Rotary plowing, roto-tilling. Travely tractor 24 in. wide. Harr, 434-1842. 22

GARDEN SERVICE

Garden plowing. Deep rototilling. Lawn preparation, seeding & rolling. 434-7388 -13

GUTTER WORK

Call Becker Roofing Company for A-1 gutter work. Gutters cleaned & repaired or new 432-1430 30

Gutter, downspout work, all kinds. New installed, old repaired, reliable, experienced. Estimates. 466-2126. 466-2193 31

LAWN CARE

Abandon mowing, power raking, hedge care, hauling, sod patching. 423-4216. 4

Always dependable. M&S lawn & garden care. We have the knowledge & tools for any job. 434-7810. 27

Lawn care, mowing, deep raking, fertilizing, light hauling. Reasonable. 434-4019 18

Mowing, fertilizing, power raking, trimming. Reasonable. Call days. 475-7836 -28

Power raking, mowing, hauling, clean up. 434-7922. 16

Power raking, power sweeping, fertilizing, hauling. Free estimates. 466-6749 4

Reasonable power raking, hauling, fertilizing. Free estimates 489-4271. 4

LAWN SERVICE

Capitol Service. Power raking, sweeping, fertilizing, hauling. Appraisals free. 432-2570. 29

Care for yard, plowing garden. Want big commercial yard. 423-7012 -29

Care for yards, plow gardens, wanted big commercial yards. 423-7012 27

Clean-ups, power raking, mowing, trimming, fertilizing and hauling. 477-3558. 11

Complete yard work—Power raking, mowing, aerating, fertilizing. 466-7813. 15

Experienced power raking and fertilizing. W. H. Lawn Service. 488-3000. 4

Glen's Lawn Service, Power raking, fertilizing, mowing, hauling. Reasonable. 434-7891 27

Kohler's power raking, lawn vacuuming, mowing, rotary plowing, grading, seeding, etc. Satisfactory work guaranteed. 432-5403 12

Reasonable—power raking, tree removal, hauling. Free estimates. 477-2215, 423-3191. 15

Power raking, fertilizing, pruning, hauling. Evenings-weekends. Free estimates 466-2268 12

Power raking, fertilizing, mowing, complete year around care. 434-1952. 15

Larry's Lawn Service, Mowing, light hauling. Power Raking. Reasonable. 477-8407. 8

Business Services 12

Slim's lawn service, yard cleaning, trash hauling. Furniture moving. 466-0415. 28

Yard cleaning & trash hauling. Evenings, weekends. Free estimates. 466-2923 8

MASONRY WORK

Masonry spraying under pressure on any masonry or concrete wall. Inside-outside. Also mason and concrete work. Free estimate. 488-7295. 13

PLASTERING

Plastering, texturing, stucco. Cement work. Repair & remodeling. Estimates. Stahl. 466-1393. -1

ROOFING

All kinds of roofing, new installed, old repaired. Eaves fixed. Reliable, experienced. Estimates. 466-2126, 466-2193. 31

All kinds roofing. Leaks, wind damage. Free estimates. Guaranteed 477-8661. 4

For ROOFING or SIDING call
HINMAN BROTHERS, INC.
432-4275 333 So. 9 20c

Quick, speedy roof repairs. Insured workmen. Becker Roofing Co. 432-1430. 13

SAWS SHARPENED

Circle and hand saws sharpened. Precision work. 1531 So. 19. 423-6097. 20

SODDING

Absolutely A-1 sodding. Curb sod. Free estimates. Call Bob. 477-4290. 1

Bullock's quality blue grass sod. Grading, retaining walls, lawn fertilizer & seeding. Licensed arborist. 423-3871 18

Bluegrass sod, grading, seeding, fertilizing, retaining walls. Free estimates. H. Hendricks Sod Co. 477-5473, 488-5473. 20

SPRAYING

Spraying elms now for control of Dutch Elm Disease and cankerworm. We are fully equipped. Gillispie's Tree Service, 466-0970. 30

TRAILORING

Alex's—Guaranteed Alterations, remodeling, fine work, fair prices. 119 No. 14. 11

TRACTOR WORK

AAA grading, leveling, excavating. Tractors — caterpillars — dump trucks — dirt. 488-1546. 4

Excavating & grading, bucketful or full basement. Best rates in town. 477-6572. -3

TREE REMOVAL

Abandon all tree problem. Reliable tree removal & trimming. Free estimates. Seasoned firewood. 488-8282, 488-2762. 16

Able. Absolutely fully equipped tree service. 22 years working on Lincoln trees. Gillispie's, 466-0970. -8

Experienced licensed arborist, fully insured. Reasonable. Free estimates, 488-0106, 488-7632. 7

"Acme" Tree Removal, trimming, insured for your protection. Experienced men. Lowest prices. Estimates. John. 435-6149. 25*

Licensed arborist, first class. Fully insured for tree service. Save money with our prices. 488-1018. 17

TREE SERVICE

Reasonable tree removable & trimming. Free Estimate. 423-2245. 423-1191. 1

Trees need trimming? Call the man who can. Removal, cabling, licensed, insured. Will Last, 434-1185. -24

WELDING

Havelock Welding & Blacksmith Shop, 2 blocks north of 63 & Havelock Ave. 434-4093. -26

WELDING REPAIR

Large or small shop work and portable welder 432-3646, 434-5302. -23*

WINDOW CLEANING

Capitol Window Service. Screens hung, windows washed, gutters cleaned. 432-2579. 29

Trucking, Hauling 16

Abandon all haul worries. Trash, furniture. Reasonable. Insured. 477-5116, anytime. 12

Abandon a hauling problem by calling 432-6115, anytime. 1

Abandon absolutely all trash hauling problems Call Duane Harr. 434-1842 28*

Able to haul. Call 466-2810, after 3pm weekdays; weekends anytime. 28*

Available—Hauling trash, cleaning yards, trimming trees, help move. 477-3127. 17

Large truck. Rubbish. Clean attics & basements. Sapp. 434-5102. -28

Light hauling, any kind. Fast and dependable. 434-3443. 31

Light hauling. Basements & garages cleaned. Anytime. Free estimates. 477-4885 30

Reasonable. Anything anytime, quick service. ½ ton pickup truck. 434-4466. 21

Trash, general hauling. $1 up. Basements, attics cleaned, estimates. 435-4682. 11

Dress Making 19

All kinds Mending and alterations. Reasonable. 434-3351, 7300 Platte 26

All types dressmaking and alterations. Experienced. prompt. Call today. 466-4022 16

Alterations and dressmaking. Women's, children's. Neat. Reasonable. South 13th. 435-4314. 4

Clothing made to order. Skirts shortened, alterations and repair. 435-1878. -16

Experienced in dressmaking. Alterations of all kinds. Work guaranteed. 434-7351. 28*

Have Spring clothes made new. Alterations, coats shortened. refined. 466-4684. 30

Painting, Papering 21

Abandon all paint worries. References. Qualified painters. Free estimates. 477-6116. -16

Painting, Papering 21

Abandon decorating problems. Painting, papering. Wallpaper sample books. Hudson, 477-4339. +15

Exterior, interior painting, papering, texturing. Free estimates. Frederick Miller 432-6713. -1

Exterior painting. Carpenter. Remodeling. Garages. Experienced. Sullivan. 488-3076 Free estimates. 24

Experienced painter. Interior. Exterior. References. Free estimate. Call after 6pm. 466-2916. -13

Trailer Homes 24

AMERICAN—NEW MOON
ON SALE
ARROW TRAILER SALES
123 West "O" OPEN EVES. 432-6055. -8c

A. C. NELSEN CO.
"SEE ANDY FIRST"
46x10 wides to 60x12 wides
From $3495 up
E-Z Terms
Open daily from 8 to 9pm, except Saturday & Sunday. Sunday from 12 noon till 6pm. 3 miles west of viaduct on "O" St. 432-5751. Route 6. Box 244 27c

Come see why Shasta sells more travel trailers than any other.
See the new Air Flow by Barth. 1963 Shasta Airflight, 1963 19 ft. self contained. Both like new.
ROLFSMEIER CO.
Ph. 383 Seward, Neb 24

FOR SALE: 1952 Elcar House Trailer. 36x8. Excellent Condition. Ideal vacation home, or home for couple. Reasonable. Glen Eberspacher, Utica, Nebraska. Phone 667 Tamora, Nebraska. -24

HERE AT LAST
The trailer that men have talked about & women have dreamed of. 12 wide Kit with 8x12 Expando room. MALMORE TRAILER SALES, 4415 No 56. 434-6666 26c

LINCRAFT WESTERN STORE
Travel Trailers — Pickup Campers
630 West "O" 432-8134 -26

New 52x10 $3850
BILL CARROLL
HOME SALES INC.
2701 No. 27 12c 435-8521

Sharp 47x8, 1958 Brentwood. Conditioner, storage shed. 488-1206. evenings-weekends. -24

Used trailers of all sizes for sale at 3240 Adams. All real nice. Easy terms. 21

2 story 50-ft. cottage trailer. 10x50 living room. 4 bedrooms, washer, drier, air conditioner. 992-2335 Hickman by school. 31

22 ft. Airstream, low mileage, lots of extras. Excellent condition. 1223-21 St. Ave., Council Bluffs, Iowa. 24

1964 Chickasha 10x50, 2 bedroom. Natural gas. Assume payments. 434-4137. -30

1963 Champion, 10x50. All natural gas, 2 bedrooms, central air conditioning. Washer. 434-7812. 23

1963 Frontier, 56 ft.x10 ft. Extendo model. Call 434-6458. 30

1961 Detroiter, 8x41. One bedroom. Excellent condition. Equipped. 477-5828. 23

1960 Champion 50x10 trailer. Excellent condition. Call 435-7345 30

1957 41x8 Frontier with metal awnings, storage shed. $1,600. 434-2463. 17

1956 ABC 8x42 1 bedroom, exceptionally nice. 2950 So 11. 24

38 ft. Fairlane 2 bedroom, air-conditioned. All attachments included. 466-1383. 29

Trailer Parking 24A

4020 No. 48—North of Cornhusker Hwy. Modern, paved street. 1 or 2 children accepted. 434-7610. 13c

Havelock—Close bus, shopping, shade. Residential electric rates. $22.50. 488-2023. 31

Dogs, Rabbits, Pets 25

Absolutely the finest in poodle styling. Convenient parking. White toy poodle stud

EASTER PETS
Bunnies, parakeets, canaries, turtles & fish. AKC Pekingese; Spitz & Chihuahaus 30c

PET PARADISE
Open 9:30-6 Weekdays Thurs. Til 9
321 No. 48 434-2044
1811 O 432-2044

Accomplished Poodle trimming, styling, trained professionals. Black miniature stud. 488-4796 19

Adorable ¾ Dalmation puppies. 6 weeks old, $10. Dalmatian female to good country home, $10. 786-2371, Waverly. 19

Adorable black miniature poodle pups for Easter. AKC, $40. 466-9485. 30

Adorable AKC registered black miniature poodle puppies 799-2238. -23

ADVISE BOARDING YOUR DOG WHERE IT RECEIVES LOVING CARE. 488-4794 30c

AKC Miniature black-brown poodles. 8 weeks. 434-3895, afternoons-evenings. 31

AKC white Pekingese, female, 4 months old, 488-7380 after 5. -27

AKC registered Basset Pups, pedigreed Shots. $75. 432-3662. 31

AKC Dachshund puppies, lovable, playful, enjoyable. 4½ miles east, 70th & Pioneer Blvd. to Pondle sign. 23

AKC registered Dachshund puppies. In time for Easter. 423-2624. 1

AKC Boston Terrier puppies. 8 weeks old. Call 477-8123. 31

Board your pet where veterinarian is constantly supervising. Phone 434-1282.

D'Oeuver Kennels
AKC German Shepherd pups black and tan. First puppy shots and worm. Also brown stud. 434-7262. 1

Easter AKC Pekingese puppies. Black masks. Mrs. Saddoris. 5415 J. 31

English Shepherd puppies. Males, $5, Females, $3. 549-6101. Ulysses. -30

Homes needed — Labrador, Spitz, Wirehairs, Cockers, Beagles, Terrier & puppies. Humane Society, 2320 Park Blvd. 21

Male Golden Retriever, trained for hunting, excellent with children. $35. 799-2121. Huskerville. 23

Nice young pups. Reasonable. Pets and cattle dogs. Evenings. 785-2545 31

Pomeranian AKC Toy red dogs. Adorable pets—breeding stock. 477-3656 29

Pug puppies, 3 months old, AKC registered, 488-4216, 1924 So. 48. 26

Registered German Shepherd, 8 months. Friend 947-3172 21

Registered Chihuahau stud service. Small type. Reasonable. Willard Hughes. 477-1575. 30

Silver gray toy poodle. Stud services. Call after 5pm 466-3938 1

Silver skinned white poodles. Small miniatures. AKC; shots; 7 weeks 435-5135. 1

Springer Spaniel, 3 years. With house. AKC registered. 799-2260. LAFD 30

Tropical fish & aquarium plants. Reasonable. Weekdays after 5pm. weekends after 1pm. 4229 No 12. 435-1815 24

Tropical Fish Haven—Fish & supplies. 10 gallon aquarium & pump kit $9.95. Also other aquariums. 5220 Locust, 488-3058. -13

Tropical Fish. Specials on aquariums. Weekday 12-8; Saturday, Sunday 12-6. 423-8321. Garfield Aquarium. 2036 Garfield 18

White German Shepherd pups $10 and $15 1510 So. 2nd. 435-2481. 25

Farmers Market

Farmers Market Place 27

Alfalfa hay, first & second cutting. Earl Winch, 794-5396, Martell. 21

ATTENTION!
We are open for business at our new location (1 mile north of Havelock on highway 77). Complete line Purina Chows & Hy-Line chicks.
Hill Hatchery
6000 No. 56 434-7494 1c

Appaloosa at stud. Beck's Cherokawk out of Tomahawk II. Permanent registered.

Hank's Chief, Pony of America's. Under 54 inches, Appaloosa. Lou Kilburn, 435-3990. -25

Anhydrous ammonia applied, 2 applicators. Call 488-8092 or 488-8194. 13

Bale alfalfa in barn, near Ceresco, $18 ton. 435-1363. 24

BIG SELECTION
Manure spreader sale
Special prices on all New Holland spreaders. Your trade or 20% down and there is no interest on the balance until November 1, 1964.
Reddish Bros., Inc.
601 WEST VAN DORN 477-3944 26c

Baled straw, 50c, can deliver. Also air motor deep well pump, like new. 466-8919. 30

Custom sheep shearing. Arthur Palmer. Phone 545-3285. Brainard. Nebr. 14

Discs rolled sharp by portable Amy. Sutton Repair. 786-5197, Waverly. 24

CUSTOM FERTILIZING
Straight or mixed fertilizer applied on wheat, pasture, alfalfa or corn ground. VanDeralice Lime, 488-8252 6

Disc, mower for International, 3-point planter-lister, belt-driven saw frame, 782-2396, Bennet. -4

E. W. Ficke & Don Ficke
AUCTIONEERS 25c
500 Anderson Bldg., Lincoln 432-6433

Excellent wheat straw, inside. Dale Harlan, 992-3200 Hickman. 30

FARM AUCTIONS BY
TAYLOR & MARTIN
PHONE FREMONT, 721-4300 28c*

Farmhand hydraulic stacker & F30 tractor, will sell seperate or as a unit. JD G tractor. Spirited sorrel saddle mare. Valley 40 ft. elevator. Dick Shea, Sterling. Phone 4811. 1

For sale—Good alfalfa, in barn $20 ton. 983-3567. Palmyra. 20

For top wool prices call 488-2120. Hall-Johnson Grain Co. 4019 So. 48. 5

FERTILIZER
33½-0-0, 16-48-0, 30-15-0. 12 ft. IHC fertilizer spreader with seeder. 3-bottom number 60 16 in. plow. Densberger Equipment. 435-1972. -24

For Sale—20 calves. Raoy Houdek 683-6616. Eagle. 23

For sale, 26 weaning pigs and 2 calves 477-1172 25

For sale: PTO Wetmore grinder. Harry C. Weber, Friend. Neb. 947-3105. 23

Good poultry house to be moved, 120x20, can be moved in sections. Best offer. See at 6845 Pioneers 22

Hay-Hog-Cattle Sale Every Sat.
WAHOO LIVESTOCK AUCTION
GI 3-3513 Wahoo, Nebr. 27c*

Hatching all kinds of eggs Dan Doolittle. Rt. 6, Lincoln, 488-8087. 30

IHC W9D. 435-1461. 30

LINCRAFT WESTERN STORE
Horse trailers, travel trailers, pickup campers, saddles, tack, boots, hats.
630 West "O" 432-8144 -30

NEW & USED SADDLES
Horse equipment. Buy or sell. Nie
214 No 14 NEBRASKA MOTOR CO.

HEATER CABS
SPRING CLOSEOUT

1 IHC	300-350 Util.	$21 50
1 MF	85-88	23 50
1 AC	D17 to 1963 LPG	29 95
2 Case	200 300-400	29 95
2 Int.	W 400 (D)	28 50

Bryant Supply Co.
1121 N LINCOLN 25c

ON THE FARM, CUSTOM GRINDING AND ROLLING
WAYNE FEEDS
Hall Johnson Grain Co.
488-2120 787-6795 Hallam 15

PLOW SHARES, throw away for all make plows, economy type or hard faced and heat treated. If it breaks, we replace it. 2 piece points and throw away blades for IHC plow chief. High carbon steel plow shins for all plows. 23c
SPILKER FARM EQUIP. CO.
ITCO-Your Tractor Supply Store,
2940 Cornhusker Hiway Lincoln
Wilber. 22

New IHC No. 450 planter with rubber press wheels $485
New dry fertilizer attachment for this planter $150
New 18x7 type M grain drill with grass sed $475
New and used four row lister corn cultivators.
Eagle Impl. Co.
Eagle, Nebr. 23

Oliver 770 Diesel $1950, Oliver Super 88 Gas $1650, Oliver Super 77 Gas $1250, Oliver 77 Gas $675, D.C. Case Hyd. $550, John Deere 70 Gas $1450, John Deere 70 Diesel $1750, Case 600 LP 1959 $1550, A.C. D 17 Propane $2350, A.C. D 17 Gas $2250, A.C. D 17 Diesel $2250, 2 IHC 102 Listers, 4 row hitch $100, 2 Stock Cutters 4 row hitch $75, IHC 4 row Go-Digs Hyd $175 to $275, Used Blair 5x12 Feed wagon, Used J D. 810-3-14 Plow $175, 1948 L.A. Case 24
Milton Implement Co.
Phone Friend 947-4521 or 947-3011

RACE HORSES TRAINED
Also
REINING—PLEASURE—MANNERS
Start your colts early
05 RIVERVIEW RANCH
346-3685, 346-7105, 346-5298
MRS. R. E. LEACH, DURWELL. 30

Registered Chesterwhite gilts to farrow within the next 2 weeks. A choice registered boar. Carl G. Nelson, 783-2316, Raymond 31

Registered Hampshire fall boars. They are heavy-boned and have extra good ham. From certified mating litters that averaged 5.35 loin eye. Guaranteed and priced right. George McKay and Son, Alvo, Nebr. Ph 786-5304, Waverly. 21

Sell or trade — Palomino quarter horse stallion. C. E. May. 782-2220. 21

SWANSON IMPLEMENT
"Your John Deere Dealer"
434-3527 4600 Cornhusker 27c

Want to buy 30 tons of straw. Bullock's. 432-3871. 29

WANTED
10-ft. PTO grain binders, thrashing machines, & irrigation pipe. Bernard Kremer, Milford. 28

When ready to sell wool, come to Hill & Neiden, 535 N St., Lincoln, Nebr. 432-3306. 8

WHY LIFT SACKS?
Try our bulk Ortho 33.5 nitrogen fertilizer for top dressing wheat and brome grass. Call 797-2411 Denton Elevator, Denton, Nebr. or 794-5455 at Martell, Nebr. We have fast production spreaders available too. 27

7 ft. rear mount Ford mower, Ford manure loader, 2 scoops. Small tandem disc, 10 ft. straight disc, 3 point hitch 488-8061. 23

4 year old registered Angus, proven sire 797-2377, Denton. -23

13 Angus cross calves. Weight 400 lbs 782-2356, Bennet. -27

16 calves, 8 Hereford, 8 mixed, 450 average. Bill Patak, 797-2331, Denton -30

20 large Holstein close springers, no money down, pay as you milk them. Phone 362-5711, York, Neb 9

33½ ammonia nitrate. Bulk $73 per ton. 50-lb. bags, $76 per ton. Bulk spreaders available. Farmers' Co-Op Elevator, 783-2205, Bennet. -4

50 DC Case Hydraulic lift, good condition and rubber. 785-2161 1

1960 D17 AC tractor with loader, 4-row Lister, 4-row cultivator, 4 bottom plow, 13½ ft. disc & 3-4 wheel trailers. Leonard Duffek, Bee, Nebr. Phone 6110 Seward 24

1961 IHC, 340 gas, fully equipped, extra nice shape, $3100. 228-1696, Beatrice. 24

'63 Ford 5000, gas. Wide front, power steering, select speed, live power, easy-out wheels, 115 hours. 4½ mile southwest Milford. Phone 761-2751, Milford. 31

Merchandise

Antiques and Gifts 27A

All makes Clocks Repaired
We buy and sell old clocks, antique or otherwise.
CITY CLOCK CO., 1442 "O," 432-1169

Antiques—Buy, sell. Large selection. Village Store. 3400 J. 432-8422. 28

ANTIQUES
L. E. SMITH
2233 South 17 423-2363 8

Spinning wheel, Whatnot, Grandmother clock. Cast iron toys, kettle, teakettle, coffee grinder, flat irons. 423-4914. 31

Antiques and Gifts 27A

"THROUGH THE YEARS"
OPEN 2 to 9 WEDS. & SATS.
ANTIQUES SPRAGUE, NEB. 19

Sporting Equipment 27B

All live bait. Floyd Kitchen Bait Farm. 1317 West "O." 435-3883 17

CAMPING SUPPLIES

2 burner Coleman Camp stove	$11 99
1 gallon Coleman fuel	$ 99
9x9 umbrella tent	$27 50
Vinyl air mattress	$ 1 27
Wood army cots	$ 4 50
2 lb Dacron sleeping bag	$16 99
Coleman lantern	$11 00
Sterno camp stove	$ 79
Sterno fuel, can	$ 22
Steel foot locker	$ 6 77

plus tax.
Bring this ad with you to the store and buy a Pyramid camp toaster, 98c value, only 19c. 26c
SURPLUS CENTER
900 WEST O

NEW & USED GUNS
Highest prices paid for used guns
Buy, Sell, Trade
COMPLETE FISHING TACKLE SELECTION
Lohman Turkey Calls $2 50
Open Monday-Saturday 8-5
Thursday 'til 9
CENTRAL GUN INC.
511 No 48th 434-1169 25c

Complete set lady's golf clubs, good condition. May be seen at Gold's Sporting Goods Dept. 16

Glen's Live Bait, 2335 No 14. Minnows, crawlers, prepared bait, tackle 19

Highest cash prices for guns. Pol sky's, 115 South 9 12

New Family Camping Tent
See it on display. Unbeatable low price. Payments as low as $8.25 per month 4c
Lincoln Tent & Awning Co.
432-1977 1616 "O" 432-3514

Northwestern golf clubs, full set. Like new. 3202 No 48 evenings 23

Registered set McGregor tourney irons, woods, bag & court. 489-2379 31

Stevens 20 gauge double. Mossberg 410 repeater. Portable TV. 483-2010 0

26 volt Cushman golf cart. A-1 condition. Phone 500, Wymore. 21

Boats, Motors, Accessories 27C

Boat, motor, trailer $225. Must sell. 2740 Dudley, 432-8252 29

BOATERS!
Avoid the rush! Now is the time to have that motor serviced for spring. All work guaranteed.
FULTON'S MARINE CENTER 2
27 & ADAMS 434-1846

BOATS, MOTORS, SAIL BOATS
Marine accessories-Complete Service
21ST & N 432-1451
RANDOLPH MOTORS INC 25c

High quality at low cost, 1963 Glasspar Marathon, Johnson V-75 and Gator trailer. My personal boat and dealer demonstrator 432-1018 30

GRIFFIN'S
"HOUSE OF BOATS"
"OPEN SUNDAY PM" 20c

Poly Aqua boat paint, regular $4.95 qt. and $2.95 qt. Special $2.97 qt. and $1.77 qt. Pittsburgh Plate Glass, 17 & Sumner, 423-8567. 29

Pontoon boat and trailer, 8x16 ft. Like new. 5417 Lowell, 488-3127 26

14 ft. Yellowjacket ski runabout. Mercury 70 hp electric. New guarantee. Electric light, horn, trailer, new tires. 6321 Hartley

1961, 14 ft. Aluminum runabout with canopy. Tilt bed trailer. 25 hp Johnson. After 5pm. 489-5090 22

1963 15 ft. Sea Maid with trailer. 70 hp engine, water skis, life jackets, radio included. 466-1383. 29

Miscellaneous for Sale 28

SAND-GRAVEL
"A-1" CRUSHED ROCK
VIRGIL L. MURPHEY 432-1424 EVES. 24c

ABOUT SPRING
Make your home bright & cheerful with the new
DUPONT PAINT
No mess, no odor, dries in 30 minutes, comes in many pastel shades
Hoagland Hdw El
2431 No. 48 466-2135 25c

ATTENTION
Use high analysis fertilizer on your lawn for economy and results.
80# Bag 33½% Ammonium Nitrate, covers 12,000 sq. ft. $4.25
50# Bag 13-15-0, covers 6200 sq. ft. $2.75
50# Bag 10-10-10, with Dacthal & Chlordane for Crabgrass & Insect control, covers 2,500 sq. ft. $7.50
Lincoln Non-Stock Co-op
432 N Street—Phone 432-3731 22

Bargains: Saturday through Tuesday. 5c to $25. Television, Power Mower, Stem Stool, Electric Heater, Radio, Picnic Basket, Grill, Desk Lamp, Fur Stole, Clothes, Misc. 423-4582. 21

Beginning Saturday, Apr. 4. Riding lesson series. Expert instruction. Sign up now. Pioneer Stables, call 477-1038. 30

Beige sofa, $20, Speed Queen, balloon rollers, 2 aluminum tubs, $30, Boy's Schwinn bike, $10. Girl's bike $5. 489-7586, 477-5387. 31

Cabinet bar beer cooler, Holds 4, 8, 16 gallon keg. Completely equipped. Refrigerated, 909-4359, Clatonia. -23

Clearance Sale—Used vacuum cleaners. Kirby Company of Lincoln, 2700 Y 28c

Clarinet, $45 Worldbook Encyclopedia, $35. Americana Encyclopedia, new, $130. 434-7296 after 5pm. 27

Fiesta dinner ware, crystal goblets, sherbets and miscellaneous articles, 432-4464.

Miscellaneous for Sale 28

Condition your lawn
It's been a long dry winter! Insure your self of a beautiful lawn by watering and fertilizing now! Apply P.A. Millers 10-6-4 or Heritage House fertilizers and weed control for the most beautiful lawn in the neighborhood. See our complete line of sprinklers, hose and lawn and garden tools today! 25c
Barth Drug & Hardware
9 & N 432 1412

ECONOMY HOMES
3 bedroom and 2 bedroom bungalows 2601 and 2605 Randolph, $500 each. Move or salvage by May 1. Phone 432-6603, 423-8045 -3

For sale: Set of Franklin halves, Jefferson nickels, Lincoln heads and proof sets, 466-3691 30

Garage Sale—Power mower, tricycle, Wonder Horse, roll-away bed. Miscellaneous. 1331 West Avon. 466-9087 21

Garden tractor, lawn sprinklers, hose, window fan, air conditioners. Power band saw & power grindstone, swing set, tricycle, garden tools, misc. 466-2761 423-1877 *1

Gas Hot water heater 3 months old, $45. Aluminum combination windows, $5 each. combination doors, $17.50. 466-9371 21

Good quality Sunset latex wall paint, $3.99 gallon. Pittsburgh Plate Glass, 17 & Sumner, 423-8567 29

GROUP BUYERS
SPECIALS
Latex wall paint, $3.29 gal. Champion spark plugs, 65c each. Soil-Tone fertilizer, 50 lb. bar, $1.59. Folding high chair, $12.95. Baby-Sitters, $2.68. Stereo records, 87c.

GROUP BUYERS
DISCOUNT HOUSE
36 & ADAMS
Open weekdays 9 to 9, Saturdays 9 to 6. 23

Highest cash prices for United States gold. Silver and copper coins. Polsky's, 115 South 9 17

Hole in One do-nut maker. Good condition. 983-5715, Palmyra. 27

Hydraulic bumper jack for sale 475-7111 -21

Limited quantity of brass rubbings from old English churches. Imported. $5 each 423-8846 21

Lovely Panorama Easter eggs. Taking orders through Wednesday. 477-1612 23

New dress form, size 14 to 41, never used. 489-3198. 28

Ornamental iron railings, columns, etc. Free installation, estimates 434-7376, 785-2317. 11

Relax-a-cizor, 4 dial, like new. Infantseat, car bed, car seat, sterilizer 466-9509 28

Sale on Western wear for the entire family. 25c
LINCOLN ARMY STORE
11 & N 477-1712

Stamp collection, USA, mint blocks and singles, some used. Also foreign. Breaking up collection. 435-8134 21

Used central & window air conditioners. Bryant Air Conditioning & Heating. 6317 Havelock, 434-3196 27c

4 mag wheels, 14-in. Plumber's pipe vise, stand & cutter. Stock & die 1301 So. 49. Saturday & after 5pm -26

16x23 building, can be moved, make offer 488-1512 -13

37 station electronic car call system with switch board. Chrome National Electric four total cash register, receipt printer. Four new deluxe upholstered bar stools with backs. Commercial automatic time wash & rinse electric dishwasher with stainless steel tables & pre-rinse spray. 4-slice 220 volt automatic Toastmaster toaster. New motel laundry cart complete with bags. ¾ & 1 hp refrigeration compressor. Large Ironrite inangle, model 3B22-drawer hot food & roll warmer. Model M-1 169A1 Sweden 4-quart soft ice cream machine, 110 volt. New Helco electric hot chocolate machine, 2 electric stand type hand dryers. Connection large commercial gas broiler with pull-out broiler plus large top grill. See at Dale's Steak House, Seward, Nebr. Phone 397, Seward. 30

'55 Ford $300, TV, good condition, $30 432-6792, 1310 No. 19. 9

4 man Rubber raft for sale. $10 477-6143. 24

74 piece Rogers' original silverware 435-9313. -20

Everything for Rent 28A

Crawler loader & dump truck, by hour or job. Winter rates. 477-6573 -3

UNITED RENT-ALLS
One call rents it all. 10c
710 No. 48 Hon. 8-12 466-0001

Power rakes & sweepers for rent 489-4119. -13

Road Machinery, Tractors 29A

Davis T-66 trencher & trailer, good conditioner. 786-5625 Waverly. 26

Nurseries, Plants, Flowers 31

Asparagus, strawberries, red black raspberries, rhubarb plants. 488-6091 5418 Saylor. 22

Blooming African Violets, Easter gift. Reasonable. 6227 Holdrege. 30

Good Things to Eat 35

Fresh eggs our own flock. Medium, 25c large, 40c. Driveway south of Farmer's market. 432-5466. 23

Clothing, Furs 36

Beautiful floor length wedding gown, size 10, 434-2248 after 6. -28

Full length wedding gown, size 11,

Clothing, Furs 36

Girls' clothing for sale, size 4. Like new, reasonable. 466-7722. 20

Pianos, Musical Instruments 37

Always good used reconditioned piano for sale! $7.50 a month. Phillips Piano Co., 1425 No. 27. 31c

Cleveland trombone & case, $71. 464-1686, after 6pm. 27

Classical guitar with case, like new, reasonable. 2104 So. 50. 488-4969. -23

Acrosonic—Howard PIANOS Built by Baldwin. COST NO MORE TO RENT FIRST. Walt MUSIC STORE 1140 "O" 432-4421 23c

Across from City Hall $735. GULBRANSEN spinet piano, cherry fruitwood rented since Sept. '62. Cannot be told from new, a beautiful piano, only $517.50. STARCK limed oak spinet, just like new, a real value. $465. JESSE FRENCH bleached mahogany spinet Only $398. Spinet rentals as low as $7 a month. You can rent indefinitely. 23c GOURLAY BROS. PIANO CO. 915 "O" 432-1636

Beat this if you Can! Small Studio Piano 44 inches high WALNUT Finish** JUST Like NEW! $395 FREE Delivery. S & M (Schmoller & Mueller) 1212 "O" St. 432-2729 23c

Best Buys in Lincoln!!! WURLITZER 2-Manual Spinet Organ $795. BALDWIN 2-Manual Spinet Organ $1,650. HAMMOND 2-Manual Spinet Organ $795. $25 Down Delivers! S & M (Schmoller & Mueller) 1212 "O" St. 432-2729 2oc

Dual pickup Silvertone electric guitar. Good condition, $65. Carl Clements, 419 Twin Towers, 432-0161. 30

Conn slide trombone in excellent condition. Call 434-1813 -23

EXCEPTIONAL (PRE EASTER VALUES) HAMMOND ORGANS, HAMMOND PIANOS, EVERETT ORGANS. Surprisingly Low Prices for these Top Quality Products. DIETZE Music House. LINCOLN 1208 "O" St. BEATRICE 715 E Court 15c

Hammond electric organ, concert model. Full pedal bass, 9 speaker tone cabinet. $2,000. 466-2279. 31

Highest cash prices paid for musical instruments. Polsky's, 115 South 9. 17

Hammond electric organ. Excellent condition. Dark walnut. 434-4553, after 5. 2

Kent bass guitar, Ampeg bass amplifier, like new. $400. 1640 G, Apt. after 6pm 26

McCabe's Housecleaning! Our Fiscal Year ends March 31st. SAVE! SAVE! SAVE! $100 $200 $300 ORGANS—PIANOS Must be seen to Believe! "See McCabe & Save!" McCabe Piano & Organ Co 13th & P Gateway S. Center 23c

Rent an Organ! 6 Weeks -$25. Includes: Lessons, Books, FREE Delivery to your Home. S & M (Schmoller & Mueller) 1212 "O" St. 432-2729 2oc

Piano tuning, repairing. 35 years experience. Guaranteed. Emerson, 477-3674, 477-4248 -10

Small upright piano, 4 years old. Buy B flat clarinet, 3 years old. Evenings, 1943 K 26

Wanted—Baby Grand piano. I will buy or trade quality spinet for same. 423-2266 evenings & weekends 10

WILL PAY CASH for Saxaphones, cellos, and bass viols 2c MOLZER MUSIC CO 219 No. 12 432-1011

Used Crucianelli 120 bass accordion, excellent condition. 416-0002. -21

Beam piano, good condition. Make offer. 423-8027. 3636 So. 16 -10

Radios, Television & Service 38

"A-1" TV RECONDITIONED USED TVs FROM $14.95. LET US OVERHAUL YOUR TV With New Picture Tube ALL POPULAR TYPES to 21 in $39.95. Free Delivery—Terms. WE WILL NOT BE UNDERSOLD ON MOTOROLA TVs, Stereo. We service what we sell. 6 Transistor Radios From $7.88. "We give 20% Off on Small Tubes" WE RENT TVs. BEST LINCOLN ANTENNA Complete 20 ft antenna kit "DO IT YOURSELF" Only $19.95. "A-1" TV SHOP NOW 2 LOCATIONS 4738 "O" 477-2189, 700 No. 56 466-2469 "North on 56th near Goodyear plant" Open 9 'til 9 20c

Guaranteed Repair Service At Wards. Hi-fi phonograph, radio, TV, appliance . . . a Wards technician is just a phone call away! You'll like the service . . . and the price! Call today! Ac Service Department Montgomery Ward Phone 434-5921 Ext. 32 601 No. 6th

USED & RECONDITIONED TELEVISIONS $10, $15, $20, $25 & UP. Also a few reconditioned phonos & stereos. DIETZE Music House 1208 "O" 28c

Don't buy color TV without checking our complete selection and getting our low price. Lincoln TV Center 333 So 13. First door south of Cornhusker Hotel. 23

$3.00 Definite service night & day. Complete antenna installation. Used TVs Guaranteed HUNTER'S TV 466-7544 20

March Specials. New Philco TV console, list price $272.95, Now $195.95 with trade. New RCA Consoles, list price $289.95, Now $207.95 with trade. 16 in. portables $99.95 and up. Large selection. 23 Lincoln TV Center 333 So. 13 First door south of Cornhusker Hotel.

Need an antenna? New all-channel, $14.95. Large selection of used antennas. We offer complete antenna installation & repair. S&H Green Stamps. M & M TV Clinic. 4242 Cornhusker Hiway 466-7009 Lincoln's Best. Open 9 'til 9 11

ELECTRONICS UNLIMITED, 414 So. 11. TV service calls, $3. Authorized Setchell-Carlson dealer. Days, 432-3930; night, 423-8194. 28*

TVs rented, $12.50 mo. Everything furnished. Rollars Appliance, 432-2220 30

$3.00 Service call anytime. Guaranteed Slagel TV Service 432-1944 488-2500 25*

Buy a Johnson Messenger for as low as $4.83 per month. Electronics Associated, 611 No. 27. 432-8197. Lincoln, Nebr. 29

Diekmann TV-Admiral sales & service. Satisfaction guaranteed. $3 anytime! New & Used TV's. 432-1828. 122 So. 26

TV antenna furnished, installed, repaired or moved. Fischer. 488-1358 28*

Brand new Heveto portable Stereo cartridge load tape recorder. 423-6241 29

21 in GE console, excellent picture. Sacrifice. $40. 489-1116. 3409 So. 52. -11

Hoffman easy-vision 21 in. Limed oak console 432-7576 31

21 in. table model TV. Excellent condition. Priced right. 489-3642 -24

All TV calls $3. Satisfaction guaranteed. S&K TV Service. 423-9494. 3

Home Furnishings 39

Abandon Bids. Always call Layman's Auction. We can get quick cash for your things you want to sell. 432-5822 15

Above average automatic washers, washer parts. Used, guaranteed. Also service on Whirlpools. Kenores, 1936 D 477-6582 21

Across From City Hall Sewing Machines Trade-ins Many Like New

White rotary 1 table	$29.95
Singer ring shuttle portable	$29.95
Singer round bobbin	$39.95
Cornado Eldredge portable	$39.95
Singer zig zag, knee hole desk, deluxe model	$189.95
Elna zig zag $383.95 model, only	$145
Wards console, like new	$59.95
New Home (American made) console, never used, gear driven console	$130
White console zig zag	$74.95
Vigorelli console, like new	$75

See us for the finest in Bel Air, Domestic, Sterling, Fleetwood, Good Housekeeper in new machines 23c GOURLAY BROS. PIANO CO. 915 "O" 432-1636

Admiral apartment sized refrigerator with freezer. Estate gas stove. Call before 2pm or after 8pm. Huskerville. 28

ACTION AUCTION CO. 6036 HAVELOCK AVE—Appliances, furniture. Buy trade sell. Consigned furniture welcome 1c

ACTION AUCTION CO. Mon., Mar. 23 6:00pm 6036 Havelock Ave. 466-1622. Real nice International deepfreeze, guaranteed. 21 in. electric stove. Stoves of all kinds. Wringer washing machines. Dining room suite. Dining room table, 6 chairs, blonde. Chrome kitchen set. Wood kitchen set. Desk. Mattresses, springs, beds. Two 39 in. twin beds, mattresses & springs. Several TVs. Radios. Philco 3 speed radio FM combination. CAFE EQUIPMENT—Coffee maker, waffle iron, grill, soup kitchen, French fryer. MISC. tables, chairs, rockers, rugs, older furniture. "See you Monday night & every Monday night" Ralph Lewis, Owner. AUCTIONEERS BOB ANDERSON, LLOYD OLSON 2c

Admiral portable TV, GE electric stove, excellent condition. Antique chair, rocker and settee. Gray dinette set. Green sofa, chair. 432-5451 24

All makes vacuum cleaners repaired. Pickup and Delivery. One day service. Hoses, bags, all parts. Hopkins, 113 No. 11 432-1135 15

Appliance SALE

RANGES: 30" gas ranges, choice $25; 40" Frigidaire electric $85; 40" Frigidaire electric $65; 40" Frigidaire electric $50; 40" Kenmore electric $45.
WASHERS & DRYERS: 2 Speed Queen wringer models, stainless steel tubs $60; Speed Queen with bleach & rinse dispenser, stainless steel tub, just like new $125; Norge Luxury Line $75; Norge Deluxe $50; Whirlpool electric dryer $50; Norge gas dryer $75.
REFRIGERATORS: Montgomery Ward $35; Frigidaire $55; Frigidaire $65.
Christensens 11 & M 432-5365 25c

APPLIANCES—All makes used refrigerators, stoves. Guaranteed. 435-7819. Schroeder Home Appliance. 1834 G. 5c

Apt. gas range, $39.95. Bendix washer, like new, $20. 435-6166. 25

Armchair, sectional, swivel rocker, end tables, lamps, electric dryer. 466-5317 -22

Authorized Electrolux vacuum sales, service. Roth, 1510 So. 12. 477-1851 1

Bargains at Limings 2350 "O" St. 23c*

"Best Buys" on New & Used Furniture, Appliances & TV. 13c HARDY'S ANNEX 126 No. 14

Blonde double dresser, bookcase bed, springs, mattress. Good. 432-2037, 435-1119 29

BLUE Lustre not only rids carpets of soil but leaves pile soft and lofty. Rent electric shampooer $1. Lawlor's, 32 & South, 62 & Havelock. 27c

Bring this coupon & 99c to clean, adjust your sewing machine. WE ALSO Sharpen scissors. 49c & pinking shears 77c 27c RELIABLE SEWING STORE 230 No. 10 432-1109

Bookshelves. Double dresser. Chest. (Crib mattresses). Rockers. Roloway Cabinet base. Tables. Lamps. Dinette. Misc. 432-9156. 24

Clearance Sale—Used vacuum cleaners. Kirby Company of Lincoln. 2708 Y. 29*

Electric dryer, 1960 Frigidaire 2-cycle, 6 temperature settings. $39. 466-5317 -20

-MARCH- -DISCOUNT- -FURNITURE- -SALE- -AT 1630 "O"- -MONDAY- -NIGHT-
Monday Night, Mar. 23 —BIG 3 HOUR SALE— —6:00pm to 9:00pm. SALE TUESDAY, MAR 24 2:00pm to 5:00pm— All Items are plus freight.
—LOT 1— 6—$65 5 piece dinette sets $29 plus; 6—$79 7 piece dinette sets $32 plus; 6—$99 7 piece dinette sets $49 plus.
—LOT 2— $119 4 piece bedroom suite $64 plus; $159 4 piece bedroom suite $69 plus; $169 oak bedroom suite $79 plus; $229 4 piece bedroom suite $99 plus; $269 4 piece bedroom suite $119 plus.
—LOT 3— Innerspring mattress & box springs 4—sets, reg. $59.95 $29 plus per set; Orthopedic mattress & box springs Reg. $119.95 $48 plus per set; $70 Hollywood bed complete $32 plus.
—LOT 4— $79 studio, new style $22 plus; $119 studio, nylon cover $49 plus; $179 2 piece nylon suite $79 plus; $259 hide-a-bed, nylon $129 plus.
—LOT 5— $39 9x12 rugs, new colors $17 plus; $69 9x12 nylon rugs $28 plus; 4—baby beds, cribs $12 plus; 6—12.95 crib mattresses $5 plus; 3 piece Danish living room set, Walnut arms, new style $39 plus; 3 piece Danish living room set, Walnut arms, foam cushions $79 plus; $249 2 piece naugahyde set davenport & chair $109 plus.
—LOT 6— 4—bunk beds, maple sets $26 plus; drawer Chest of Drawers $14.95 plus; chairs, TV & Saucers $12 plus; recliner, new style $29 plus.

CLEARANCE SALE School plan appliances. Westinghouse deluxe automatic washer $179. Westinghouse deluxe dryers $147. Westinghouse deluxe 40 in. electric range $179. These appliances carry new warranty. Have been used in Home Ec. class rooms for 18 months. Reddish Bros. Inc. 601 WEST VAN DORN 477-3944 13c

Gold's Exchange 212 So. 9 USED FURNITURE AND APPLIANCES WE GIVE S&H GREEN STAMPS 13c

Good set maple bunk beds & mattresses. Can be used for twin beds. $40. 466-0010. -23

Hardwick gas stove, 4-burner, large oven, good condition. Dehumidifier. Reasonably priced. 488-1786. 30

Hide-a-bed, swivel rocker. Utility cabinet, $12.50. Refrigerator, $7.50. 477-3321 -30

I'LL TRADE EVEN UP! Beautiful new Admiral Stereos or new furniture for what-have you in used pianos! Phipps Piano Co. 1425 No. 27. 435-3116. 30

Kenmore washer and dryer. Sudsaver washer. Electric dryer. 1956 model. Very good condition. 466-0002. 30

Large electric stove, 2 refrigerators, both 11 ft. Clean. 432-3737, evenings. 1

Large mahogany roll-top desk, $50. Speed Queen washer, $12.50. Bentwood chairs, $3.50 each. 20 gal. Jar, $6. Johnson's, 1439 "O," 435-6154. 31

NEED A CHEAP VACUUM? OR FLOOR POLISHER. WE HAVE HOOVERS, REGINAS, SHETLANDS, AIR-WAY, COMPACT, REXAIRE, ELECTROLUX, FILTER QUEEN & MANY OTHER MAKES. MANY OF THESE ARE JUST LIKE NEW & ARE PRICED TO CLEAR AS WE ARE OUT OF STORAGE SPACE. Kirby Co of Lincoln 2708 Y ST 23

New & Used freezers. $95 and up. Financing available. Phone 466-7658. -27

RCA blond console stereo for sale. 477-1122. 26

Roper gas range, connections. Kelvinator refrigerator. Good. Reasonable 435-9921 -31

SALE: Apt. size gas range $25; Two 20 in. electric ranges; Apt. size Frigidaire, like new; Refrigerators $25 & up; White Maytag wringer washer; Guaranteed automatic washers and dryers; Maple drop-leaf table; Blond mahogany china cabinet $59.50; Guaranteed used TV's $25; Breakfast sets $17.50; Beds & springs $5 each; Table lamps, choice $1; Lots More! We Will Trade. LINCOLN USED FURNITURE CO. 2041 O 477-2010 Open 9-9 Daily 27c

Save at Limings 2350 "O" St. 23c*

SPRING SPECIALS

New Appliances: New Westinghouse dryer, 110 volts $88.00; New Westinghouse frost free refrigerator, 13 cu. ft. $289.95; New Westinghouse chest freezer, 22 cu. ft. $281.67; New Westinghouse chest freezer, 15 cu. ft. $227.68; New Westinghouse upright freezer, 10 cu. ft. $168.75; Westinghouse dehumidifier, white, custom deluxe $89.95; Deluxe dehumidifier $79.95; Westinghouse vacuum cleaner $39.95; Westinghouse deluxe vacuum cleaner $69.95.
Used Appliances: 2—Westinghouse electric ranges $25 ea.; Prestdline electric range $20.00.
Lawn Mowers: 19 in. mowers $39.95; 22 in. mowers $65.00; 22 in. SP $77.50; 24 in. Garden roto tillers $129.95.
Reddish Bros., Inc. 601 WEST VAN DORN 477-3944 9c

Save at Wanek's IN CRETE 15c

Take over payments on Kirby vacuum 432-2351 23

SPRING CLEANING? See us for your new Living room suites, Bedroom suites, kitchen & dinette sets. Kelvinator refrigerators, Washers & dryers. These items will make a "heap 'o livin'" in your home this spring. See Lee or Everett for your best buy at Liming Furniture 2350 O "BARGAIN CORNER OF LINCOLNLAND" 25c

SPRING CLEANING SPECIAL Mattresses or box springs renovated with fresh new covers. Same day service only $18. Free pickup & delivery. Call 435-2828 8 LINCOLN MATTRESS CO. 421 So. 7.

Used Furniture Sale: Congoleums, new patterns $5.95; Adjustable ironing board, while they last $5.25; Small mahogany china cabinet; Nice Caucasian 3 piece tall poster bedroom suite; Beautiful mahogany desk, table, combination, seats 12; 2 piece beige sectional $39.50; White metal china cabinet; Very good Speed Queen wringer washer; Small cedar chest $12.50; Chests $5.50 & up; Several commodes; Overstuffed chairs $6.50 & up; Good wicker chairs & rockers; Good wardrobe trunk; 54 in. roloway bed. WE TRADE—COME IN & BROWSE Open Mon-Fri. 'til 9, Sat. 'til 6pm Lingle's 2555 Randolph 27c

Used refrigerators and freezers. Guaranteed. 2536 No. 27. 432-2536 20

Used Refrigerators. Westinghouse $39.95, Kelvinator $69.95, Leonard freezer across top $69.95, Admiral freezer across top, apt. size $69.95, Hotpoint $49.95, Norge $69.95, Philco freezer across top $89.95; Apartment size gas stoves, Florence $39.95, Hardwick $20. Used Ironers, Ironrite, Speed Queen. Used automatic washers, Speed Queens $65 to $109.95. Wringer washers, Dexters, Speed Queens, Kenmore and Maytag. Suds saver tubs $5. Drain tubs $8. Parts for all makes wringer washers. 23c GOURLAY BROS. PIANO CO. 915 "O" 432-1636

Whirlpool, Kenmore washer-dryer service. Guaranteed. Evenings, weekends. Reasonable. 488-9148 18

Youngstown 48 in. double tub cabinet sink. Excellent. $40. Also Westinghouse deluxe electric range. 466-8936. 23

2 Feather beds. $5. See at 1835 No. 26 after Monday. 31

3 piece sectional. Rose beige, nylon frieze cover. Excellent condition. 466-4577 -23

3 piece bedroom set, 2 small antique maple chairs, 4 oak chairs, other chairs, davenport, coffee & end tables, drapes, bamboo curtains, dishes, lamps, miscellaneous. Reasonable. 477-1500. 24

3-piece sectional. 477-8194. 30

5 rooms of furniture. All together or by piece. 477-2632. -24

17 cu. ft. upright deep freeze. 434-1555 27

21 in. TV, $35. Desk, chair, $25. Rocking chair, $3. 434-5030 25

'63 Apartment size gas stove, $75. Used refrigerator, $25, or both for $95. 2815 N. 1

1956 Westinghouse apt. size refrigerator. Excellent condition. $75. 423-3835. 27

1962 Fedders dehumidifier, $50. 1956 Maytag automatic, $75. Call Saturday or Monday. 423-3034. -23

Building Material 40

RECREATION ROOM: Philippine mahogany 4x8 $3.99; 12x24 ceiling tile, ft. 12c; 1x2 stripping, ft. 2 1/4c. FARM SPECIALS: 5 1/2-ft. heavy Tee post 88c; 2 1/2-in.x6 1/2-ft. Creosote posts 49c; 3-in Creosote posts; 3 1/2-in. Creosote posts; 4-in x8-ft. Creosote posts $1.22; Barbed wire, heavy duty $8.45; 26-in. hog wire, 20 rods $15.30. JOHNSON CASHWAY 1820 R 435-2906 Cash and Carry 27c

Save money! Used lumber. Crawford Lumber. 441 West A. 435-3336. 23*

Wrecking 12 & J—Stools, lavatories, brick, 2x4's, 2x8's, 2x10's, sheathing. -27

Fuel Oil, Firewood, etc. 41

Seasoned fireplace wood, hard and soft. Call 488-1018. -11

Business Office Equipment 42

Adding machine, typewriters for rent, sale. Bloom's, 323 No. 13, 432-5293. 4

TYPEWRITERS FELTON & WOLF Sales & Service and rentals on all makes 15c 1228 "P" 432-6577

8 ft. Tyler self-service dairy case, $45. 10 ft. McCray self-service dairy case, $35. 8 ft. Tyler self-service freezer case, $65. Phone 466-7658. -28

Machinery and Tools 43

Fitchburg brush chipper unit, powered by VF Wisconsin engine. Real good shape. Call or write Richard Eden. West Point, Neb. 31

One 10 in. Atlas metal lathe with stand and tools. 488-1190 29

Sun motor analizer, Jaco key machine, 1/2 & 3/4 impact wrench. 434-9835. Enco Service Station 13 & No. Cotner. 26

Wanted To Buy 44

Abandon Always Cash. Bids of cash money on furniture, appliances, tools, auctions. Call us to sell. We pay cash 432-5822. 15

Apt. size gas stoves. Refrigerators, all sizes. 477-2010. 12c

Wanted—Furniture. One piece or houseful. 432-2277. 7c

Help Wanted Women 48 (Salaried Jobs)

Abandon job hunting come in today & get the best DAY WAITRESS job in Lincoln, excellent working conditions, good pay, nice co-workers & pleasant clientele. 26 Coatney's 1338 South

ADMITTING CLERK Every Sunday plus 3 day per week. Apply Personnel Office LINCOLN GENERAL HOSPITAL 2315 So. 17 27

At Ashcraft FRY COOK Good pay, pleasant working conditions. Experience necessary. Please apply in person: 29 488-9942 3822 NORMAL

AT RUSSELL Stover Candies Inc. FACTORY production 21 to 40. Hours: 5:30pm to 11pm Monday through Friday. Starting wage $1.25 hour. Must be neat in appearance & desiring permanent employment. Apply in person 9am to 4pm, Monday through Friday. 201 No. 8 21

ATTENTION General Laundry. Steady employment, paid vacation, paid holidays. Apply in person to Mr. Binder 9 to 3pm, no phone calls please 21 GLOBE LAUNDRY & Dry Cleaners 1124 L

At Lee's Drive-In Restaurant NEAR PIONEERS PARK KITCHEN HELP. Full or part time, night work, must be willing to work Sundays. Transportation required. Call 435-4155, ask for Jan. 18

AT BALI HA'I 927 "O" ST. 26. One of Lincoln's most modern & attractive night clubs needs Evening Waitress. Must be over 21, excellent working conditions, good pay. Apply in person 3:30pm to 6pm. 26 1011 2ND ST. WEST LINCOLN

ABOVE AVERAGE Job in down town cafe for WAITRESSES. Day & eve. hours, good pay & hours. Apply in person. Senate Cafe 927 "O" ST 26

AT COOPER'S DRIVE IN—COOK'S HELPER. 11AM TO 8PM. EXCELLENT WORKING CONDITIONS. APPLY IN PERSON 2420 "O" ST. 30

ATTENTION General Laundry. Steady employment, full time. Apply in person. Sanitary Towel & Laundry Co. 1919 N 30

Bookkeeper and receptionist for doctor's office. Typing essential. State age, family status, qualifications and experience. Write Journal-Star Box 540. 28

Bookkeeper needed for real estate office, 8:30 to 5:00PM 5 days a week. Salary depends on qualifications and experience. Call Bob Danley at First Realty of Lincoln — 432-0343 for appointment. 24c

CAMERA SALES. This position in our downtown camera dept. is for a woman who wants full time work. Some experience or interest in cameras desirable. Duties include some book work as well as selling. Apply Employment Office, 7th floor, 10am to 11am, 4 to 5pm & 7 to 8pm Thursday night. 30 MILLER & PAINE

CAR HOSTESS Daytime hours. Wages plus tips. 16 and over. Carr's A & W, 48 & Van Dorn. 489-2342. 26

Cashier—Bookkeeper. Salary commensurate with ability and experience. Apply in person to Mr. Rubin. 28 Robinson's 1125 "O"

COOK Hours 12 noon to 8pm. 5 day week. Good wages. Please apply in person. Skylane Cafe, 5600 Cornhusker. 30

COOK OR COOK'S HELPER Hours, 4pm to midnight. Will help with transportation. NIEMANOS 620 NO. 48 26

COOK WANTED AND PART TIME WAITRESSES 797-8541, Denton. 23

EXPERIENCED STENOGRAPHER. Typing and shorthand necessary. Some college desirable but not essential. Apply in person Mon. thru Fri. 9am to 11am, 2 to 4pm personnel office room 524. Lincoln Telephone & Telegraph Co. 1440 M 23

FEMALE HELP COOKS. Applications being accepted for cooks. Good starting salary. Liberal benefits. Steady employment. Apply store office, between 9:30am and 5pm. W. T. GRANT CO. 1005 "O" ST. 30

FEMALE HELP WAITRESSES. Applications being accepted for waitresses. Good starting salary. Liberal benefits. Steady employment. Apply store office, between 9:30am and 5pm. W. T. GRANT CO. 1005 "O" ST. 30

CLEANING LADY Hours 5-9pm. Steady work, group insurance. Apply in person. 625 Stuart Bldg. 30

EXPERIENCED WAITRESS Must be 21, day or night shift. $40 week. 435-5835. JACK'S STEAK HOUSE 620 WEST O -28

FILE CLERK Experienced, with good typing ability. Five day, 40 hour week, with time and one-half over 40 hours. Good opportunity for conscientious individual. Must furnish own transportation. Apply in person only, no telephone calls, please. Applications now being taken at: United Rentals, Inc. 2627 No. 27 -30

Fry cook. 123 No. 12. 477-9940. 488-9633 30

Full time day cook wanted in Lincoln's newest & most modern coffee shop. Apply in person. Bowler Inn. 331 No. Cotner 30

Full time operator wanted immediately to take over small following. Webb's Beauty Salon. 2788 South St. 423-2400, 423-9235 27

Full time, permanent employment. Youth agency. College degree required. 432-4156. 24

GREAT PLAINS MOTEL Maids, must be studious and willing to work. Apply to Lobby of Motel. 27 & "O" 18

GENERAL OFFICE Permanent position available for alert & ambitious girl for general office work. 5½ day week. 28 STANDARD MARKET CO. 1535 O

Girl for telephone work. Good pay. Hours 9am-6pm. Apply 2706 Y St. 23

HEAD OF STOCK GATEWAY. We have several openings in our Gateway store for sales people who will have additional supervisory duties. Working hours are 9:15 to 6 on 3 days including Saturday; 12 to 9 on 2 days per week. Apply Employment office, 7th floor, 10 am to 11am, 4 to 5pm & 7 to 8pm Thursday night. 1 MILLER & PAINE

Lady, rest home work, part time. Call Ad Answer 477-7873. 1

LEGAL SECRETARY Shorthand required. 37½ hour week. Fringe benefits. Prefer experience but will train. Journal-Star Box 539 -30

LEGAL STENOGRAPHER Must be able to take shorthand and machine dictation 432-3321. 28

Lincoln securities firm requires attractive young lady with pleasing personality & ability to THINK, as receptionist & typist. Shorthand desirable, but not essential. Starting salary open, depending on qualifications; five day week. 8am-5pm; fringe benefits. Report to receptionist, Division of Employment, 1410 Que St., prior to 3pm, Wed., Mar. 25, 1964 24

MATURE YOUNG WOMAN to assist in expediting materials & schedule production, also required to run photo-copy machine, typing required. Good working conditions in modern office. Call Dave Meyers 466-1954 Monday through Friday. 31

MODELS-BETTE BONN. As OFFICIAL SUPPLIERS of MODELS for "LINCOLN HOBBY SHOW" and "LINCOLN HOME SHOW" BEGINNING SOON, we need models for assignments paying $15-$25 daily. Call now. You may qualify. 20 303 Stuart Bldg 432-1229

NEW POSITION For clerk typist in expanding office. Call 434-6331, Ext 25 for appointment. Hy-Gain Antenna Products Highway 6 at Steven's Creek, Lincoln 21

NU STUDENTS! If you have 2 or more hours free over the noon hour & would like to earn some extra cash, we have the job for you. We have jobs starting as early as 11am, lasting as late as 2pm. 1 to 3 hour shifts now open. No night work. $1.05 an hour to start. Uniforms furnished. Just 2 blocks from campus at Bishop Cafeteria 1325 P St. 26

Relief help in care home. Phone 432-3428, from 10am-3pm. 29

SALAD WOMAN Hotel Cornhusker has opening, steady employment, good starting salary plus meals, employee benefits. Apply in person, Director of Personnel HOTEL CORNHUSKER 27

SALESLADIES Full or part time, experience preferred. One of Lincoln's finest apparel shops. Natelson's Gateway Shopping Center Lincoln, Neb. 16

SALESLADY Over 21, full time, permanent. Must have good knowledge of vocal & instrumental music. Apply in person DIETZE Music House 1208 O St. 27c

SECRETARY For one-girl office, 18 to 35, shorthand and bookkeeping experience preferred. Call 434-8205 for appointment. VanBilt Mfg. Co., Inc -30

SUPERVISORY POSITIONS in Food Service. We have career placement in our food service Dept. for a kitchen supervisor. Home Ec background in institution management required. Some practical experience in food service preferred. Another opening is Tea Room Manager for our new Gateway Branch. Training begins immediately. Apply Employment office 7th floor, 10am to 11am, 4 to 5pm or 7 to 8pm Thursday night. MILLER & PAINE 26

TELEPHONE CANVASSER To call from our office only. Good guaranteed salary plus commission. Experience important but not necessary. Must have pleasing telephone voice. Apply in persons morning only. Goldmark Inc. 510 WASHINGTON 23c

Waitresses—Middleaged. Day & night shift. Andersons Cafeteria. 10 & P 27

WAITRESS TEE-PEE ROOM, 11am to 7pm, 6 day week, uniforms furnished. Apply in person, office of the Director of Personnel 26 Hotel Cornhusker

Waitress—No nights, Sundays or holidays. Russ's Snack Shop. 1227 R 28

Waitress wanted, Stop and Go Drive-In 120 West "O" 432-6042. 29

Wanted: Opening new cafe. Experienced cook & waitress needed. No Sunday's or holidays. Appointment after 5:30pm. Call 477-8160. 31

Young Woman 25-45 Who likes telephone work and has a pleasing phone personality for an interesting position in the City Circulation Dept. Neatness and accuracy with figures important and be able to do simple typing and handle detail work efficiently. For the right person this job is permanent with steady advancement. Five day 40 hour week. Thursday off. Air-conditioned office, paid vacations, group insurance. Call Mr. Moore 477-8902, Ext. 243 for interview appointment. JOURNAL-STAR PRINTING CO. City Circulation Dept. 926 P St. 20

Wanted—Chamber Maids between 20 and 45. Must have phone & transportation. $1 per hour. Apply Town and County Motel. 33 and Cornhusker. 25

Help Wanted Domestic 48A

Babysitter, my home, 2 children. 1310 So. 23. 423-5064. Evening. 29

Babysitter wanted for 3 children, my home, 1944 So. 27. 435-9643. 30

Babysitter my home. One child. 16th & F. Call after 6. 432-0319. 23

Babysitter needed, vicinity 10 & Washington. Call evenings. 432-3933. 28

Babysitter, my home, own transportation. One child. Week days. Call after 5pm. 434-5686. 27

Housekeeper for farmer & invalid mother at Palmyra. 432-8723 evenings 1

Mature housekeeper. $150 month. 3 children. Private room, bath, references necessary. Call Ad-Answer 477-7873 27

Reliable, mature lady to care for my children 4 or 5 days a week, in my home. Vicinity West O and Air Base Road. 435-1438. 24

Salaried babysitter. 5½ day week, private apartment with bath. 489-3542 -30

Wanted: Quiet, refined middle-aged working woman as companion for older widow in good health. Use of own apartment with private entrance in lovely home, garage. Pay only own utilities. References required. Telephone 488-4588. 24

Help Wanted—Women 49 (Commission Jobs, Sales, Etc.)

AVON NEED TO EARN? Thousands of women are adding as much as $30 a week to the family income as Avon Representatives. We train you to start earning at once in an established territory. Have openings in Waverly, Malcolm & Denton. Call 432-1273 or write JOURNAL-STAR Box 546 23c

BEAUTICIAN WANTED Joe's Beauty Salons, 13th & High. Indian Village, 432-3417. 27

Minnesota Woolen Co. has openings now! Show and sell fabulous Fashion Wagon Clothing in your area. PARTY PLAN or individual appointments. Full time or part time. No experience necessary. Write today Minnesota Woolen Co., Dept. NA, Duluth, Minn. Include your phone number. 24

Help Wanted Farm 49A

Experienced farm help for permanent year round work. Journal-Star, Box 578 30

Experienced farm help wanted. Grant Mullally. Phone 617. Tamora, Nebr 23

Experienced livestock & grain help. Board & room. Everett Taylor, Lincoln. Route 5. 466-8921. 31

Help Wanted Men 50 (Salaried Jobs)

All Around SERVICE STATION MAN Sinclair Service Station, 27 & O. 26

APPLY TODAY! SANITATION DEPT. AGE 35 TO 50. Hours 4:30pm to 1am MONDAY THROUGH FRIDAY. Desire Lincoln resident. Must be clean & neat in appearance & able to pass physical examination. Starting salary $1.50 hour. Apply in person Monday through Friday 9am to 4pm RUSSELL STOVER Candies Inc. 201 No. 8 21

At Ashcraft FRY COOK Good pay, pleasant working conditions. Experience necessary. Please apply in person: 29 488-9942 3822 NORMAL

AUTO SALESMAN Demo furnished. Good pay plan. Phone 434-7774. -31

Barber wanted, Nebraska license not required 477-3011. -30

Barber Wanted 432-1630 or 477-8404 31

Brick & block layer, Saturdays and Sundays off. Call after 6pm, 488-1143 -27

Brunswick Corporation Defense Products Division, located in new facilities at Lincoln, Nebr., has immediate openings for: INDUSTRIAL ENGINEER Engineering degree necessary with a minimum of 5 years' experience in estimating, methods, standards, plant layout, capital projects and tooling. TOOL ENGINEER Minimum of 5 years' plant experience in tooling design and fabrication required with engineering degree. (M.E. preferred.) Qualified applicants address your replies, including experience and salary requirements, to: BRUNSWICK CORPORATION DEFENSE PRODUCTS DIV. Mr. Ray Rogers, P.O. Box 4594, Lincoln, Nebr. Phone 434-8211. "An Equal Opportunity Employer." 23

Custodian for Church property, full time employment. Mail application giving full information as to health, age, etc., and wage expected. Journal-Star, Box 577. 24

DOWNTOWN OFFICE TO HIRE YOUNG MEN 18 TO 25. New division of established corporation with expanding west & midwest offices will hire 9 men as trainees to learn the promotional sales, public relations & advertising business. Basic work leads directly through training into high paying career position in management. NO EXPERIENCE NECESSARY, however applicants must be neat appearing, well spoken, ambitious, have minimum of high school diploma & BE ABLE TO START IMMEDIATELY. Work will be local with full company benefits for those accepted. Salary will be discussed at interview, however $115 week will be the least that a qualified applicant will start at. Arrange interview by calling 477-5065 Monday 8:30am to 2:00 pm. Ask for Mr. Butler. A

Experienced household good mover. Road work. Must be loader. Dudley's. 26

EXPERIENCED off-set pressman. Permanent full time employment for reliable man. Excellent working conditions, fringe benefits, good starting rate. Apply in person to Mr. Pickel LATSCH BROTHERS INC. 1124 "O" ST. 19

Clerk—Afternoons, evenings. Uni student preferred. Beechners Supermarket. 1705 South. 20

EXPERIENCED MECHANIC Long Motors. Dodge dealer. Utica, Nebr. 29

Framing carpenter wanted. Experience necessary. Call for appointment. 466-9321. 23

Full time attendant wanted at the Erickson Holiday Service Station. Good pay, many fringe benefits. Apply in person, 2745 "O" St. 24

FULLER BRUSH CO. Part time or full time. Call Ad-Answer, 477-7873 29c*

Man to build Heathkit GR 53A color TV with handicapped man. State approximate experience & available regular times. PO Box 5313, College View Station. -23

MERCHANDISE TRAINEE. Sears has an opening for one young man who wants rapid advancement and job security. (20-35) You will be trained in all facets of retail by the world's finest teachers in the field. Exceptional beginning salary plus all the finest benefits available. Apply in person, Sears Personnel Department 2nd floor. -24c SEARS

Man 21 to 30, who wishes to learn trade. Must be able to go into high work. Guarantee while learning. Advancement if qualified. 432-0255. -23

Man for sales & service work. $75 per week plus commission. Must be neat, aggressive & have new car. Kirby Company of Lincoln. 2708 Y St. 29

Man over 50, night work. Apply in person. 146 No. 11. 27

Man to operate portable grinder mixer feed mill. Good salary. Heckman Feed Co., 992-2000, Hickman, Nebr. 27

NEED A GOOD MAN 25-40 years old with experience in dry & liquid fertilizers. Must know how to meet & get along with people. References required. Contact Mr. Brown, 882-5164. Imperial, days, or 342-4583, Grant, evenings. 26

OPENING With local firm for DIRECTOR OF PERSONNEL, send full resume Journal-Star Box 539. 26

PART TIME WORK Young man wanted for lunch hours, 11am-1:30pm, weekly plus additional hours on weekends if desired. MacDONALD'S 865 No. 27 28

PART TIME POSITION AS CITY CARRIER ROUTE SUPERVISOR. College or University student with car and able to work afternoons and Saturdays in newspaper Circulation Dept. Applicant should be 19-23 years old and be able to get along with boys 12-15 years old. Good pay with mileage expenses for your car and fine opportunity to gain practical experience. Call Leslie Moore, Journal-Star Printing Co., 477-8902 to arrange for interview. 20

PARTS MANAGER Industrious, neat, sales-minded man to take complete charge of parts department in new car dealership. Call Don at 488-3154 for appointment. 23c Mowbray Buick-Rambler

PRINTER'S HELPER Excellent opportunity for young married man to learn a valuable trade with a growing company. Paid insurance & vacation. Must furnish own transportation. Applications being accepted now. 27 United Rent-Alls Inc. 2627 No. 27

REAL ESTATE Sales opening. We are looking for an aggressive real estate broker, who wishes to be associated with one of Lincoln's old established firms. Brokers license required. Experience desirable 23c C C Kimball Co. Sharp Bldg. 432-7575

SALESMEN NEEDED. Men 20 and up needed in Career Selling Positions. Experience helpful but not necessary as we will train persons chosen. 40 hour week, excellent starting salary plus exceptional benefits. Interested persons apply to Division of Employment Service, 1410 Que. -26c

Real estate apprenticeship. High ability required. Experience, skills, desirable 432-2773 -12

SALES PERSON & HEAD OF STOCK FURNITURE. This position for our new Gateway Branch is for a salesman with some previous experience. Some additional supervisory duties. Hours of work will be 9:15-6 on 3 days including Saturday & 12 to 9 on 2 days per week. Apply Employment office, 7th floor 10 am to 11 am, 4 to 5 & 7 to 8pm Thursday night. 1 MILLER & PAINE

SHEETROCKERS Experienced for year round work with established construction company. Top wages. Call Hazel 8-2495, Carpentersville, Illinois, Arlie Goldman, any day after 6 p.m. 23

TUNEUP MAN Prefer man experienced with Ford vehicles. Must have own hand tools. Call or contact Lee Evans, 432-2853. O'SHEA-ROGERS 14 & M 20c

SALES MANAGER Experienced, able to hire and train sales force, and supervise entire sales program. GOOD FUTURE FOR QUALIFIED PERSON. Call 434-1133. Ext. 2. 9:30am-4:30pm. 26

Wanted. Young men, 18 to 21 years of age, to work in lumber yard in Omaha, Nebr. High school education. Good starting salary, paid vacations, hospital insurance. Chance for advancement. Year round work. Please send recent photo. Write Journal-Star Box 536 26

WHOLESALE Route Salesman For established territory. Guaranteed salary plus liberal commission. Vacation pay, accident & life insurance plus retirement plan. Must have credit & character references. Age 21 to 30 Apply BEATRICE FOODS CO. 720 L ST. -27

Young carpenter wanted, some framing experience. 466-7369. 1

Help Wanted Men 51 (Commission Jobs, Sales, Etc.)

AT ONCE 10 MEN Needed to work with the Lincoln facilities of large eastern electrical manufacturing company. Ages 19-40, mechanically inclined. Reliable, sober. Steady, year around work. No layoffs. We will train those men selected by an unbiased, scientific aptitude test. Those hired must be available to start work immediately. Profit sharing & bonus plan with high immediate earnings. Call 477-6523 for interview. 29

AUTOMOBILE SALESMAN Top Pay, Insurance benefits. Profit sharing. Demonstrator. Experience necessary. See Guy Dean or White 24c Dean Bros. Rambler 17th & "O"—LINCOLN

ENCYCLOPAEDIA Britannica. Leads furnished. No charge backs. 434-3125, mornings. 12

CAB DRIVERS Late afternoon & evening hours available. Must be 21 & have six months residence. 27 Capital Cab Co. 2222 "O" St.

Direct Sales WANTED INSTRUCTOR SALES MANAGER FOR NEW LINCOLN OFFICE. Must be able to write ads, hire and train new men. Top commissions PLUS override PLUS bonus to an expert direct sales, INSTRUCTOR-SALES MANAGER. Write personnel director 4343 No. 65, Omaha, Nebr. 24

BOYS Make Extra Money For Summer Vacation. Sell JOURNAL & STAR newspapers after school and weekends on good downtown corners. Have plenty of your own spending money. We train you and give good supervision. Apply in person to MR. PATTON. Street Sales Dept. JOURNAL-STAR PRINTING CO. 926 P St. 20

ENCYCLOPAEDIA BRITANNICA INC. $400 per month guaranteed if you meet our requirements. Intelligent low pressure selling. Modern training program insures. Earnings after 3 months, rewards, from $600. Excellent opportunity for advancement. Call 434-3125 between 9AM-12PM. 24

GREAT IDEAS PROGRAM Leads furnished. Up to $1,200 monthly. Southern and Eastern Nebraska. Write 4343 No. 65, Omaha, Nebr. 21

I need one full time married man who needs to make $700 a month over expenses. Bondable and good car. Call 434-6338 Lincoln. 12

Full or part time Rawleigh dealers needed. Call Ad-Answer 477-7873. 30

NEED EXTRA INCOME? Part-time routeman needed. $2 per hour and up. Car necessary. Also one full-time route. Apply 1026 South St. 24

Part time! Earn over $80 weekly working evenings. No canvassing, collecting, delivering. Must be of above average intelligence and married. Military personnel and University students preferred. Call Ad-Answer 477-7873. 23

SALES MANAGER $1500 plus per month. Experienced, able to hire & train sales force & supervise entire sales program. Call Ad-Answer, 477-7873. 29

SHARP YOUNG MAN Unusual public relations job pays average of $200 weekly for 5 hours a day. If you are immediately available call Mr. Decker, 488-3130 Tues., Wed., 10:30am to 12:30pm. 24

SONOTONE CORPORATION has opening for hearing aid consultnat. Must be bondable & have sales experience. We will train. No investment required. Apply Wayne Kaley, District Manager, Sonotone of Lincoln, 112 So. 11, Lincoln, Nebr. 1

WANT TO BE IN THE TOP 10% OF EARNINGS? We have an opening for qualified man under 40. Will train, draw if desired. Contact Charles Roach Jr., Real Estate Dept., Chambers-Dobson Agency, 432-8815, or 423-4673. -30c

Wanted young man with musical education for stock and order clerk in music department. Full time employment. Apply in person. Walt Music Store, 1140 "O" 1

4 Maried Men 35-55. For Lincoln & Hastings, Grand Island, Norfolk areas. 4 Weeks Sales Training, Pay $600, 1964 Fords Furnished. INVESTMENT REQUIRED. 2 operators for used car polish shops. Phone Parkyn, Sleepy Hollow Motel, phone 434-3166 after 6 p.m. 23

5 excellent job openings, part and full time. Car necessary. Call Ad-Answer, 477-7873. -26

Help Wanted Men or Women 52 (Salaried Jobs)

Caretakers—For apt. house, married couple, experienced. Living quarters plus salary. Apply H. A. Wolf Co. 609 Fed. Sec Bldg. -17c

HAIRDRESSER Immediate opening. If not experienced, do not apply. Write us a resume, including age and qualifications. Journal-Star Box 569. 29

REPORTER WANTED Lincoln Journal. Experienced Newspaper Reporter, man or woman. Lincoln resident preferred and College graduate good in English. Typing required. Permanent job, good pay and working conditions. Apply Peggy Kelley, newsroom, Lincoln Journal. 26*

HOST & HOSTESS Furnished apartment, utilities, telephone and group insurance benefits in exchange for services in apartment building. Wife must be unemployed. State age and number of children. Journal-Star Box 318. 5c

TELEPHONE CANVASSER To call from our office only. Good guaranteed salary plus commission. Experience important but not necessary. Must have pleasing telephone voice. Apply in person mornings only. GOLDMARK INC. 510 WASHINGTON 23c

Help Wanted Men, Women 52A (Commission Jobs, Sales, Etc.)

Man & wife team for direct sales work. Will make over $1000 per month. Will receive one week all expense paid vacation at New York World's Fair if you qualify. This is permanent career employment. Call 477-4523, ext. 2. 23

Help With Investment 53

Wanted — A well-established bonding agency desires agents for posting traffic, criminal and surety bonds in the various towns of York, Scottsbluff, Norfolk, Omaha, and surrounding areas. Small collateral required. Over 35. Will train. In reply, state qualifications. Ken Mitzner Bonding and Insurance Underwriters, 121 No. 14, Lincoln, Nebr. -23

Employment Agencies 54

(JOB HUNTERS NOTE! Some employment agencies may charge you a registration fee not to exceed $1. Ask about it when you apply. The Journal-Star.)

ACT With COFIDENCE SEE Lucy Keenan
WOMEN: UNDERWRITER TRAINEE—18 up, good type $225 up; CALCULATING OR COMP. OPERATOR—40 hour, experienced Open; BURROUGHS BOOKKEEPING—5 day Open; SECRETARY—21-40, type, shorthand, own car $300-$350; CASHIER-RECEPTIONIST—21 up, fast type $250; KEYPUNCH—Experienced or training, 5 day Open; DICTAPHONE SECRETARY—Public contact $250; CLERK-TYPIST — Pay good beginners $220-$250; BOOKKEEPER TYPIST, 30-45, own car. $325 plus bonus; PART TIME GENERAL OFFICE—Lite books, 20 hours $1.75 hr.
MEN: MANAGEMENT TRAINEES—Industry, 21 up, degree $100 week; SALES—28-32, degrees, plus 2 years selling $6500 plus; LOAN MAN—25-50, 2-5 years experience $500-$600; FINANCE TRAINEES—21-30, prefer some college $300-$400; SALES-INDUSTRIAL CHEMICALS—24-45, sales experience to $7200; SALES—Accounting & systems—21-30, BS degree Open; ACCOUNTING CLERK — 18 up, take beginner Open.
KEENAN'S 210 Barkley Bldg. 115 No. 12 435-3549 16c

A—C—T—I—O—N "Lincoln's Employment Center" WOMEN Experienced: Secretaries with shorthand, Bookkeepers, General office, Key punch operator, Addressograph operator, Cashier, Statistical typist. Jobs in all categories. MEN Construction foreman, Building engineer, Sales representative, Printer, Route sales, Factory, Warehouseman & General maintenance, Mechanics, Body painter, Laborers. SEE US NOW! 120 No. 24 477-9208 Mon-Fri. 8:30-5:30 Thurs. 8:30-8pm Sat. till noon 25c

Ace Employment Agency "Newest in Lincolnland" OPENINGS IN Sales, Labor, Office, Clerical Help. A Job Awaits You At Ace Employment 3814 Normal 489-6116 Open 8 to 5 Monday-Friday Saturday 'til Noon 24

BOOMER'S LINCOLN'S OLDEST EMPLOYMENT SERVICE ESTABLISHED 1919
WOMEN: DOCTOR'S RECEPTIONIST $230; SECRETARY, with insurance experience Part time; KEYPUNCH OPERATOR $225; ACTUARY SECRETARY, must have good math ability $275; 2 EXECUTIVE SECRETARIES, shorthand necessary $300; Cashier-Bookkeeper, 24-45 $225; CLERK-TYPIST, 21-40 $250; SECRETARY must have car $275.
MEN: INSURANCE SALESMAN, guarantee $400; MANAGEMENT TRAINEE, degree or near, 21-27 $400; FIRE & CASUALTY AGENT, FIELD MAN, experienced required $6400; INSURANCE INVESTIGATOR $365; SALES REPRESENTATIVE $6500; SALES PROMOTION, drug lines $360 + %; CAFETERIA MANAGER $400; LOAN TRAINEE, some college desirable $325; FACTORY AGENT—GRAIN TRANSFER EQUIPMENT $4800 +. NEW OPENINGS DAILY 27c 424 Sharp Bldg.

Positions Wanted Women 55

Attention—Babysitting, my home, 5 days a week. 423-5251. -27

Attention! Ironing 12 pieces, $1.20. Personal clothing. 432-3230. 1327 P. 27

Babysitting, my home, 477-6412. 1

Babysitting, week days, my home, vicinity 13 & Harrison, 423-0060. 24

Babysitting & sewing, my home, anytime. Reasonable, 432-3062. 24

Care for pre-school children, my home. 5042 Sherwood Dr. 434-5507. 24

Dependable lady wishes cleaning. References. 435-4401. 24

Employed ladies! I desire your home cleaning. Hourly, weekly. 477-4834. -26

Excellent care by Registered Nurse, in your home. Good references. Write Journal-Star Box 563. -28

Ironings wanted $3.50 bushel. Neat & dependable. 434-3443. 28

Ironing in my home. $3 a bushel. 2428 E. 477-8809. 27

Lady wants house cleaning work. Own transportation. 475-3615 6-8pm. 30

Licensed child care, over 2 years. 13th & Van Dorn. 477-3492. 25*

Neat responsible woman with experience in general office procedures. Married, age 25. Available March 23. References. Phone 488-5498 after 6pm, write 4434 Pioneers Blvd., Lincoln 68506. 23

Wanted: Ironing. Fast. $1 per hour. Near Uni Place. 466-6741. 26

Will do house cleaning by the hour. 435-1589. -23

Will care for elderly lady or couple, their home. 477-5481. 28

Positions Wanted Men 56

University of Nebraska Business Administration Graduate desires position as Office or Business Manager. Twelve years experience. Excellent background Journal-Star Box 546 24

Young man, 22, desires full time employment. No sales. 488-7746. 30

Financial

Business Opportunity 57

Are you looking for opportunity. Your own service station has the following opportunities: 1. Independence 2. Good income 3. Retirement program 4. Training. Contact Texaco Inc., Box 1663, Lincoln, Nebr. Phone 432-6649 days, nights 466-4494. -1

CHAMPLIN Service station soon available. Commission dealer program for good location on busy intersection. Write or call Hill Oil Co. 1410 W St., P.O. Box 687, Lincoln, Nebr. 432-1004. -23

Conoco Has For Lease. Excellent residential station, South of "O." Going business. 3-bay on high traffic streets. Financial assistance available. Call 432-3297 days, 489-4222 evenings. Or write Conoco, Box 1161, Lincoln, Nebr. 23

Desire to buy. Buy into small retail business East Central Nebraska. Journal-Star Box 549. 24

For Sale: Milk route with '62 International Harvester truck & 16 ft. milk box. Call James Davis, 32642, Riverton, Neb. 28

FOR SALE Soft Ice Cream Parlor—This Drive-In located on Highway 6 in Exeter, Nebraska. THIS WILL BE SOLD! 26 Stubbendick Realty Exeter, Nebraska 266-3371 or 266-4321

FOUR AREA DISTRIBUTORS Wanted for Kirby Vacuum. Call Dick Willmore, 477-4136. 18

High gallonage Mobil service station along with groceries, hardware repair shop and 5 room house. Located in a good irrigated farm trade area. On busy highway near Lincoln. Write P.O. Box 3102. Ph. 435-2511, Lincoln, Neb. -23

HUMBLE OIL & REFINING CO Guaranteed income and financing available to qualified dealer. Contact D. G. Eklund. Ph. 489-1805. 10

Investor needed for proposed substantial Lincoln business. $15,000 minimum. Inquiries confidential. Call Ad-Answer 477-7873. 31

Opportunity to lease service station and cafe, including living quarters. Located on highway near Lincoln. Ideal for couple. 432-4224. 30

UNITED RENT-ALLS INC. The originator of United Rent-All stores now offer another unusual business opportunity. The "United Jet Wash", self service-coin operated car wash. Excellent earning potential, can be partially financed. Require $10,000 to $25,000 investment depending on size desired. See our new "Jet Wash" now being erected at 2605 No. 27th St. Write or phone: UNITED SALES & SERVICE, DIVISION OF UNITED RENT-ALLS INC. 2627 No. 27th St. 477-6931. -29

Wagner & Cuttell, Inc. (Customized services with preferential treatment). 727 So. 11th Lincoln, Nebr. 23c

Money to Loan 58

ZIP! CASH ALL YOU WANT * FAIR TREATMENT * QUICK SERVICE "OLD RELIABLE" STATE SECURITIES 1330 N St.—IN NEW SELF-PARK BUILDING 17c

Rooms and Board

Rooms with Board 61

1144 F—Room, board, working men or students, walking distance, 435-7336 3

1444 Burr—Good meals, pleasant room. Near bus. Men. 423-9660. 25*

2430 R—Showers. Private. TV, refrigerator. Excellent meals. Good heat. 432-8372. 7*

2927 No. 50—Sleeping room. Meals optional. 466-6412. 31

Rooms, Sleeping 62

12 & E—Walking distance. Large, comfortable. Parking. Gentleman. 1033 So. 12. -30

235 So. 29—Men. Everything furnished. Private entrance. Near cafe. 477-1131. 30

826 So. 14—Nice room near Capitol, employed gentleman, call 432-4019. -15

1122 Sumner—Single, double. Twin beds. Near bath. Gentlemen. 432-7354. 22*

1430 Garfield—Clean, warm, air-conditioned, comfortable, reasonable. Gentleman. 432-7295. 27

1515 L—Rooms for rent. $16, $23. 477-5544, weekdays after 5pm. -24

1527 M—Students, businessmen, showers. Reasonable. 432-4330. 3

1632 "O"—Sleeping room, nice room. Bath, private entrance. Close in, available today. $7 a week. 16c

1645 B—Private entrance, telephone, refrigerator, shower. Gentleman. 423-8770, 432-9183 -30

1736 L—Room for working man, parking. Inquire 1724 L. 477-1878. -26

1909 F—Well furnished room. Shower, maid service. Gentleman. TV & telephone available 488-1544. 13

2230 D—Gentleman. Clean. Near bus. $7 week. After 4pm. 477-1251. 29

2948 P—Clean, comfortable. Day, week, month. Gentlemen. No drinkers. 477-4609. -13

3139 P—Large, clean, telephone, linens, employed gentleman, graduate student. 432-2508. 22

AT PERSHING MOTOR HOTEL Completely new guest rooms. Maid service, free parking, room phones. Available immediately. 111 SO. 15 39

First floor, carpeted, air-conditioned, Near bath. Gentleman. 2727 So. 14. 27

YOUNG MEN, ROOM AT THE Y Keep physically fit. Use of gym, swim pool, weights. 432-1251, YMCA. 210 No. 13. 29

Rooms, Housekeeping 63

314 So. 18th— Close in. Pleasant 1 room efficiency. $45 432-8335 -1

1140 F—2338 Holdrege—3 rooms, bath, utilities. First. Parking. 466-0701. -4

Capitol area—Clean, nicely furnished efficiency apartment. Utilities. Reasonable. 432-4860. 13

Close in, nice room. Older woman. No smoking, drinking. 432-4908. 27

Large room, kitchenette, closets, utilities. Share bath. Lady. 432-1751 31

Young man 21-35, share house, clean habits. Lincoln. 466-5165 after 6pm.

Share Living Quarters 64

130 No. 16—Available Real nice. 2, 3 or 4 business girls. Antenna, air-conditioned. 432-2600 25

1116 R—Need 3 girls, share with 2 other girls. 432-4938. 27

Girl to share nice apartment. 435-7818, after 5pm, or weekends 24

Girl to share 2 bedroom house. Apr. 1. 435-8034 after 5:30. 15

Girl, 18-23. Nice clean spacious apartment. Reasonable rent. Evenings, 477-3433 26

Home owner, widower, will share home with retired or employed gentleman. No smoking, drinking. Request references. 423-0627. 25

One girl share house with 2 other girls, near bus, downtown. 432-1351 after 5:30pm 27

Single girl to share small, cozy house. Close to bus. Washing facilities. Rent very reasonable. 520 No. 27. 477-3017, after 5pm. 28

Working girl to share apartment at 1741 K. Apt. A-4. 477-4838. 30

Real Estate for Rent

Apartments, Furnished 65

4TH & PLUM
One bedroom basement apt. Nicely furnished, utilities paid. Appointment to see. 432-3151 days. 434-6969 eves. Suns 21c

10 & E—Ponce De Leon—4 rooms clean, private bath $75 435-8784. 9

12 & P—Choice efficiency Available now, $55
EAGLE APARTMENTS 228 No. 12 23*

11 & E—3 rooms, bath, laundry facilities. Close in 432 2912. 30

12 & Sumner—Nicely furnished 3 rooms, (bedroom). Antenna. $50. 432-7333. 25

13 & Washington—One bedroom completely furnished, garage, washing facilities. Available Apr. 1. 475-0878 8

13 & B—Brick 1 bedroom, carpeted, laundry Adults $115 483-2383. 31

13 & H—Redecorated, first floor, living room, bedroom, kitchen. Utilities except electricity. Women. $50. 488-1244 13

14 & E
Redecorated 3 rooms, private bath Heat furnished. Adults only. 1426 E. 475-7995, evenings 24

15 & F
Living room, bedroom, tile bath, small kitchenette, quiet, clean. Adults 901 So. 15 435-7159 28

16 & R—2 rooms, bath. Second floor Adults $55. 423-2635 30

18 & B—3 rooms. Rattan furniture Antenna. Laundry. Utilities Neat housekeepers, see it. Adults. $70 489-1726, 477-2161 30

18 & J
Enjoy the finest in luxurious apartments Will accommodate 1 to 4 people. Working girls welcome. All utilities furnished.
H. A. WOLF CO.
432-7591 434-7002 488-0377 7c

18 & D—Attractive apartment; also efficiency Available. Utilities paid. 1835 D 24

19 & A—Upper 2 bedroom. Child Utilities. Available April 1. 423-4550. 20

24TH & "O"
Bedroom, 4 room apt. Large living room, nicely furnished. Available Feb 1 432-3151. 434-6969. 12c

26 & B — Extra nice 2 bedrooms, newly decorated. $90. 488-4231 12

27 & Cornhusker—2 bedroom trailer. Clare Bros. Lot 14 466-1753. 6

27 & F—Regular apt. building. Clean spacious, all private, efficiency apt. Laundry facilities $70 Utilities paid. Available Mar 19. Also Basement apt 432-1716 29

29 & J—Beautiful 1 bedroom, bath, kitchen, living room. Semi basement. Utilities Garage. $78. 488 9002 30

30 & P—Like a breath of spring clean 3 room apartment. First floor. Large window overlooking yard. Private. Utilities. Ideal for widow who wants homelike surroundings. Appointment References 432 3246, 432-1109 28

37 & Washington—Available April 1. Nice basement apartment. Utilities paid $85. Couple. 435-5568 26

51 & Madison—2 rooms. 2nd floor, private entrance, share bath, washer, dryer, utilities, parking 466-7051 27*

129 No. 12—Newly decorated apartments & sleeping rooms. Utilities furnished 432-1865 28*

130 No. 16—Available. Extra nice 3 or 4 business girls. Air-conditioned, antenna 432-2690. 25

137 So. 18—3 rooms nicely furnished Closets. Second floor. Utilities except electricity. Greystone Apartments, 435-6942 4

130 No. 27—Clean first floor, private entrance Baby $70 432-6193 21

327 So. 18—Basement and second floor efficiencies $50, $55 Clean, private bath, laundry. 466-1337. 432-3951 20

327 No. 21—Carpeted 3 rooms, bath, Garage, Utilities. 432 8436, 797-3415 29

420 So. 17—Basement. Living room, bedroom, kitchen. Shower. Utilities. Adults. 27

457 No. 23—Large living room, sleeping porch, bath, newly decorated. $45 435-5492. 24

423 So. 12—One, two, three room apartments Utilities. 432-8214, 432-4088 21*

435 So. 13. Apartment, very reasonable. Also sleeping rooms. 432-6487. 31

531 SO. 22—541 SO. 22
Two one bedroom apts Available now. $70-$75. Will decorate. 489-1015 15

619 So. 33—First floor, nice 3 rooms, bath, Adults Garage. Water & gas paid $75 435-3023 27

624 So 10—1-2 room apartments. Utilities furnished. $30, $45. 477 5827 10

625 So. 28—1 MONTH FREE. Two Beautiful furnished apartments. Available Deluxe 5 room, 1½ baths, 2nd floor and 2½ room studio apartment All modern with big closets Adults only. 20

655 So. 18th—3½ rooms Private bath & entrance Utilities paid. 488 0949 or 489-3153 27c

700 No. 26—2 bedroom, Heat Private entrance. Adults. $80. 432-4523. 24

74? No. 25—Clean attractive 2 room efficiency, bath Private entrance. $50. 432-2372 434-7662. 31

805 So 18—Minuet Apts. 5 room bedroom apt. with extra roll-away bed in living room. Private front porch. Private front and back entrance. Nicely furnished Suitable for 3 or 4 working girls Adults. $90 month. Call hostess 477-7941, evenings 1

934 SOUTH 12
Newly decorated furnished apartment. 2 rooms and bath Women. 432-2323 25

950 Whittier—3 room apartment, furnished. 477-6420 30

1020 K—3 bedroom, carpeted, porches, yard, garage. 2224 A—3 room, carpeted, laudromat. heated. garage 432-2230 18

1022 V & 1726 Que—Efficiency apts. Available now. Adults. 432-5259 435-6759 30

1029 So. 11—3 rooms, bath. Quiet, convenient, close in 432-3036 31

1034 So. 39—Side-by-side brick duplex. Bedroom, private basement, antenna, bus, parking Available. 465-0748 23

1111 H—3 rooms and 2 rooms. private bath 435-5626. 24

1111 H—3 rooms and 2 rooms. private bath 435-5626 25*

1125 So. 11—2 rooms, clean, quiet, reasonable Lady preferred 29

1127 So. 33—Basement 2 bedrooms $65 utilities paid 432-4612, 435-4560 31

1204 G—First floor, 2 large rooms bath Entrance, parking Adults 1

1215 A—3 rooms, private entrance, bath. Heat, light, water 477-7310. 24

1234 K—Large living room, kitchen dinette, bath. large closets. 477-3597. 31

1344 D—3 rooms, bath, clean, $55. 435-6022, 423-3468 28

1401 G—2 bedrooms, living room, kitchen, bath, Adults. 435-4253 30

1421 P—Furnished apt, utilities paid, $38 50 Call 477-3016. 17

1441 Mulberry—4 large rooms, bath. Ground floor, Private entrance. Garage. Utilities. Child. $90. 423-7733 10

1425 No. 21—4 room upper duplex. Utilities paid $55 435-4028 23

1436 Garfield—Beautiful 3 rooms, bath, nicely furnished, air conditioned, utilities. $70. 432-7193, 423-6025, 477-3443. 18

1510 "O"—2-3 room apartments $40-$45 month. Utilities paid 432-2320 9

1516 So. 19—Nice, 3 rooms & bath. $90. Also attractive efficiency. $65 Adults. 423-6852. 13

1625 G—Clean, complete, quiet. Utilities. Garage optional. One adult. $55. 20

1630 H—One bedroom, second floor, $80. One efficiency 3rd floor, $65. Girls preferred. 435-2582. 10

WE GIVE GREEN STAMPS
1643 "O"—2 & 3 room apartments. $7-$10 a week See Mrs. Hoover, 432-1608. 28*

1720 K—4 rooms Adults. 489-1073 or Ad-Answer, 477-7873. 30

1730 M—Clean, inexpensive 2 rooms Nicely furnished. Available April 1. 432-1342. 1

1809 P—CLINTON APTS.
Very clean living room, kitchen, private bath, $50.
Warm, living room kitchenette, adjoining bath. $40.
Comfortable living room, kitchenette, private bath, $42.50.
LAUNDRY-ADULTS 30

1839 "O"—3 room apt. Private bath. Steam heat. Antenna. Washer, dryer. $65. Inquire 1831 "O." 432-1973. 29

1844 Washington—Lady, 2 rooms, share bath, Utilities. $35, 432-1910. 31

2120 Prospect—Bedroom, living room, kitchen, bath. Parking. $60. Utilities paid. Call John, 423-6343, 432-7585. 30

1920 E — Efficiency first floor, a cute one room, has private bath, kitchenette, clean furniture, off street parking Laundry $55 At once! 432-1716. 21c

1920 M—Bedroom apartment Everything paid $15 per week or $55 per month. 432-4714 432-4007 evenings. 30

2047 So. 18—Nice efficiency apartment for single lady. All utilities paid $37 50 423-8217, 423 2840 30

2127 Harrison 3 room basement. Baby, Nondrinkers $65 423 5873 18

2314 SO. 17TH
Roomy, 3 bedroom, 4 or 5 girls Phone 477-3113 23

2353 O—Living room, bedroom, kitchen & bath. All utilities paid. Low rent By appointment, 489-1871 28

2530 Que — 2 large rooms, third floor, utilities $30 432-5323 27

2545 Cornhusker Hwy.—Clean, 1 & 2 bedroom apts $80 Utilities paid 466-2888 23

2442 Vine—2 bedrooms, first floor, parking laundry facilities 432 1896 28*

2611 Que—First floor, 3 rooms, private bath, Parking for 2 cars. Baby accepted Utilities. 30

2633 Randolph—Bedroom, $59 50 Studio $52 50, Private bath 432 2956 21

2821 No. 50—3 rooms Baby accepted $70 Utilities Parking 434 3383 26

2730 Orchard—2 rooms, private bath, Ground floor $60 423 1851. 32

2811 P—Clean 2 room apartment Second floor, Utilities paid 1 or 2 adults $45 30

2816 Que—3 rooms, bath. Children welcome $55. 423-5363 15

3004 Y STREET
Upper 3 rooms, bath, Utilities Garage $55 423-1509 31

3131 So 11—Couple Parking. First Antenna Laundry Utilities $66 50 435-1276 12

3145 P—Clean 3 rooms, bath, second floor Available Utilities, $52 50 Widow or couple Evenings, 435-3727 31

3818 So 47 — 3 room, Only $55 Gas furnished 432-1896, 488-1714 9

4020 Lenox—Basement, one bedroom, utilities paid. Washing. $50. 489-3611. 11

4105 J — Completely furnished basement apartment Plastered & painted walls Carpeted. TV. Available April 1 Come and see. 15c

4200 "O"—Clean apartments Utilities paid Trailer parking Children accepted 432-9673. 5

4501 Dudley—Bedroom, living, kitchenette, bath Private entrance $55 $65 monthly Ideal for Senior Citizens and married couples No children or pets Call 434-7267. 29

6316 Logan Ave—Be sure you see this attractive 1 bedroom basement pantry or Private entrance Laundry facilities Lots of cupboard and closet space Bus ½ block Utilities paid $75 434-6234 28

APT. SEEKING?
Lincoln's One Stop
312 UNITS — 16 LOCATIONS
Shurtleff's
1309 L
Days 435 3241 Evenings 489 1023 19c

Available—3 clean, large rooms, bath. Utilities. Couple, References, 466-3013 23

Available—Lovely small apartment for business man or woman 432-1437 17

Available — Clean 3 room apt. Part rent for mature, reliable couple who can answer business phone 432-1421 after 6pm 27

Available Mobile homes & spaces. Woolen's Court, 2625 No. 9. 477-6562. 15

BRAND NEW
Lovely new one bedroom apartment, completely furnished Ag College $117 ART JOHNSON REALTY, 488-3000 Evenings, 434-8014, 438-1148 18c

Clean, quiet 4 room apartment Soft water, Maytag, telephone. 432-4943 13

EXTRA LARGE
Nicely furnished 3 rooms, bath. Utility room Quiet neighborhood Block from bus and shopping center Small child or baby accepted Available April 1 $80 488-7161. 24

Extra nice completely furnished basement apt. Utilities paid $75 month. Adults only Southeast location Call evenings and weekends, 488-0367 30

Ground floor duplex One bedroom See to appreciate 435 7819 30

HAVELOCK
April 1. Very clean, nicely furnished, 3 rooms Adults only 466 7828 11

HOST & HOSTESS
Furnished apartment, utilities, telephone and group insurance benefits in exchange for services in apartment building. Wife must be unemployed State age and number of children Journal Star Box 572 19c

Nice large duplex, private quiet clean. Adults only Appointment 423-4956. 26

One room efficiency Working girl preferred. 435-7770, evenings, 432-8323 days 23

One bedroom apartment furnished in contemporary design Ideal for 1 or 2 girls or married couple, no children Shown by appointment only. ½ block from 13 & Washington, bus line $100. 489-7896 24

South 24—4 blocks from "O" Nicely furnished 2 bedrooms Second $70 plus utilities Apr 1 488 3600 22

South Private First floor, Utilities Bedroom Near bus $50 466-1262 30

Temple Apts., one and two rooms. Pensioners, gentlemen 1421 "O" St. 2

TRAILER APARTMENTS
LINCOLN'S FINEST 1, 2, 3 bedrooms Inquire MAIN OFFICE FOR TRAILER APTS 2250 West "O." 8

UPTOWN PAULINE APTS.
1700 N 4 rooms, bath, front apartment Laundry. Well furnished. $65. Phone 435-5179 27

2 rooms & bath, basement laundry & dry room, all utilities except phone No pets No children First floor Private entrances. Nearly all newly decorated. $75 2216 Y Phone 4?? 26

1st floor bedroom Available $70 1730 A 432 2746 days, 488 4513 eves 22

244 SO. 18
2 bedroom completely furnished apt with all utilities paid, $20 per week. See caretaker at 1821 M ST 27c

3 room semi basement Private entrance. Utilities paid $65. 432-5614 24

3 rooms, clean, redecorated, washing facilities, utilities paid 466-1680 29

4 room duplex, second floor. Near Capitol building. Working couple or girls preferred. Parking 488 5319 28

$30—Three rooms, third floor, $45—Second floor, private 466-1811 29

$35—Steal!! Three large rooms Private bath 4020 So 49 488-2243. 30

Apartments, Unfurnished 66

10TH & GARFIELD
New spacious first floor, air-conditioned one bedroom apt Drapes, all electric kitchen, built-ins, laundry facilities, garage, extras, adults. $100. 423-3441 21

11 & G Deluxe bedroom, carpeted, heat, antenna. 435-7627 Eves Sun 21

12TH AND D
CENTRAL AIR CONDITIONING
2 bedroom, 1st floor, new brick building Adults 1030 So. 12th. $125 432-6191. 489-3027 24

13 & Rose. One bedroom upper 4 plex Appliances & heat furnished. Adults only $65 423-1973 12

16 & D
1044 So 16 Attractive cheerful redecorated semi-basement one bedroom apt in stone building. Close in Kitchen furnished Adults. $65 Inquire Apt 1 435-3001 21

44 & Holdrege—Beautiful 5 room apartment. Rec room Brick 4-plex. Stove, refrigerator. $100 423-6025, 477-3443. 16

17 & C—Clean attractive one bedroom Utilities Bus, shopping, antenna First, $65, Second $60 423 4100 21

23 & South—4 rooms, first floor Duplex Carpeted Fireplace Garage. A pleasant place to live. $100 488-1898, 432-2372 23

24 & Washington—27 & Garfield—Bedroom apartments Adults 423-6341, 477-3690, 432-4846. 17

28 & "O"—Available — 4 rooms, stove, refrigerator. Utilities paid $65 466-5336 432-4296 27

28 & S — First floor four rooms. Newly remodeled. Close to Sacred Heart and bus stop 434-5618 9

40 & B Redecorated 2 bedroom, upper duplex, Carpeted, air-conditioned. Stove, refrigerator. Garage. 488-7586 22

50 & Cleveland — 3 rooms, ground floor. Private entrance, bath Utilities Prefer older person, couple 466-7054. 9

136 No 27—2 apts Off-street parking Utilities Adults 488-3150 11

139 So. 9—1 bedroom apartment. Stove, refrigerator, heat furnished. Call Ed Hansen, 1st Nat'l. Bank, 477-4455. 28

209 So. 18—2 rooms, kitchenette & bath All utilities $45 432 6224 17

236 So. 26—2 bedroom upper duplex. Refrigerator, stove, $60 plus utilities 488-6696. 23

247 No. 11—3 rooms, bath, stove, refrigerator, heated. 432-6633, 488-4355. 11

247 So. 29—Choice 1 bedroom apartment. Practically new, Brick 4 plex Stove, refrigerator, washer, locker, air-conditioned, parking. Adults. $75 488-6419 24

309 No. 19—2 room and kitchen, partly furnished. 435-2368 30

913 F
Duplex, 3 rooms and bath. Stove, refrigerator. 435 9534. 23

1100 No 28—5 rooms. Part utilities No pets. Middle aged couple. $65 431-2346. 6

1009 C—2nd floor, 2 bedrooms, furnished kitchen Utilities paid. $79 50 Apr. 3 466-2963, 488 9967. 27

1106 So 20—Choice bedroom apartment, quiet neighborhood $70 488 6188 434-1574 24

1207 E — Apt. 1. One bedroom Brick court Stove, refrigerator. $70 432 5281, after 6pm 15

1317 So. 19 Beautiful living room, bedroom, bath, kitchen Range, refrigerator furnished Laundry facilities Adults 423-0700 5

1610 C—First floor, one bedroom, heat & stove furnished. 432 9315. 6

1612 ?
1 and 2 bedroom apartments Fully carpeted, electric kitchen, tiled bath. Clean, quiet. 30

1621 E—Newly decorated one bedroom, large living room, stove refrigerator, laundry facilities $65 31

1624 B First floor, 2 bedroom, living, kitchen, bath. Private parking Laundry room Close to good stores and bus Available April 1. $87 50 432-0248 or 477-1616 31

1645 D. Redecorated upper 2 bedroom 6 big closets Tiled tub-shower, Private porch & entrance Fireplace, Heat furnished. Garage. Adults 423-6734. 4

1711 Van Dorn — Clean, heat, one bedroom upper 435-6747 30

1719 Sumner — One bedroom, living room, bath, dining room & kitchen with automatic washer All utilities paid $55 434-1973 25

1719 Sumner — Daylight basement apartment, one bedroom. Kitchen, living room, bath. Stove, refrigerator, All utilities paid. $63 434-1973. evenings 25

1727 K 5 room apartment Adults 489-1073 or Ad Answer, 477-7873. 31

1726 ?—2 bedroom duplex $95 50, Available April 1 432-0041. 423-9991 5

1731 D—Air-conditioned one bedroom, living room dining room, all electric kitchen. Ceramic tile bath & shower Adults $100 489-3106 21

1718 F One & two bedroom Carpeted living room & dining area Refrigerator, stove, heat furnished Laundry facilities. 488 5402, evenings, weekends 30

1819 So. 23—2 bedroom Stove, refrigerator, utilities furnished Fireplace 423 7930 31

1825 Pepper—2 bedroom duplex Carpeted, utilities 423-3605 4

1910 "E" $95.00 Stove, refrigerator, and all utilities furnished 2 bedrooms, available April 1st 477-7737. Harold Proctor, Realtor 25c

1942 SO 24
1st floor bedroom apt. with knotty pine room & half bath in basement. Garage Adults only Shown by appointment. 477 1012. 26*

1950 Garfield-Upper 2 bedroom. Stove, refrigerator, laundry $85 423 1910 21

2047 So 18 — 2 bedroom apartment with private bath Newly decorated Utilities furnished $67 50 477-7247 423-2310 27

2143 So 10—4 rooms, 3 bedrooms, living, dining, kitchen, ground floor. Private entrance $65 435 8834 after 5 30pm 3

2505 So 11- 2 bedroom duplex, near grade school 423-4693, 489-4190 16

5219 Bancroft—Newer 2 bedroom brick duplex Available March 30. $80 plus utilities 28
NAT'L BANK OF COMMERCE
477 8911 Ext. 310

2632 "O"—4 rooms, bath, heat furnished $55 435 2835. 432-2515. 10

2709 F—Bedroom apt Stove, refrigerator, heat furnished, $65, 477 5372 evenings 28

2815 Washington—Apartment 1. One bedroom brick duplex Stove, refrigerator $70 488-3231 after 4pm 6

2830 No 51—New one bedroom lower duplex, refrigerator, stove, washer Available April 1 $85 488-6389 2

2?2? P—2 room apartment with bath, stove, refrigerator, $35 plus gas. Available April 1. 477 5301, 477 5301 30

3060 T 3 room, upper. Stove, refrigerator Utilities. Parking, $50. 434 9100, 477 5765 24

3105 So 12 3 rooms, private entrance, stove, refrigerator, carpeting, air conditioned, garage Available. 477-7941, 489 3148 21

3?29 Orchard 2 bedrooms, living room, kitchen, dining room, bath. Basement laundry One stall garage. Inquire at 3200 Apple, 466-5147 30

4321 HOLDREGE
or
920 SO 25
See the very finest in one bedroom apartments Carpeted throughout, fully equipped laundry & kitchen, tiled bath with shower, central air conditioning $100 ART JOHNSON REALTY, 488-3000 Evenings, 434-8014, 488-4448 12c

4101 F—Lower duplex, 1 bedroom, Stove, refrigerator, washer No children or pets. $77 50 423 6784 after 5. 17

3137 Lenox — Brick duplex, one bedroom, stove, refrigerator. $75 435 6411 11

5019 Walker —Upstairs, 2 bedrooms, living room, kitchen, bath, stove, refrigerator Share utilities Couple preferred Available now, $75. 488 3 48 2

5335 Colfax — 2 bedroom duplex near new ranch type. Nice large living room and bedrooms, 12x12 Kitchen, 8 ft counter top, 30 feet of closets. Washer and dryer space, Off street parking $95. 466-3669 27

5343 Ervin
AVAILABLE NOW
Near new 2 bedroom, living room, dining area, kitchen, Stove, Refrigerator, Private basement, Central air conditioning No pets. $115 per month Ray Huggins, 489 1829 25

5170 Ervin—Near new, 15 ft. bedroom, all birch kitchen, spacious living room, All appliances New vacated 524 50 488-2357, Don McGinnis 25c

CARETAKER WANTED FOR LUXURY APARTMENT
1918 F—One bedroom in new 6-plex. All-electric kitchen Large lovely living room. Ceramic tile bath. Air-conditioned Laundry facilities Off-street parking Evenings and weekends, call 477 9316 25

COTNER & "O"
New second floor 2 room air-conditioned apartment All electric kitchen, tile bath, carpeted, draped. Adult couple $112 50 Call 488-0356 4

COZY
2010 So. 23—One bedroom basement, Private entrance. Nicely finished. You'll rent it after you see it. 488 1899, 432 2172 31

Deluxe Duplex
Unusually Spacious 3 Bedrooms, 2½ Baths, Completely Carpeted & Draped. Paneled Living Room, New Electric Kitchen, Air-conditioned, Abundant Storage. All Utilities Paid. Shown by Appointment.
Woods Companies
423 6500 423-2739 5c

Exceptional 4 rooms and bath. Utilities furnished except lights. Available Apr 1 Call 423-4128 11

First floor apt. 3 rooms, bath, porch. Private entrance Partly furnished Utilities paid $55 488-4181. 30

FOUNTAIN VILLA APT.
1960 F 1st floor, new 1 bedroom deluxe apartment Built in stove, refrigerator, central air conditioning plus many extras $97 50 Garage if desired Permanent type tenants preferred Available May 1 or before. Contact Charles Henkelmann, 489-5284 31

HAVELOCK
3 rooms, share bath. $39 per month. 3 large rooms, private bath. $54 per month Spearman Realty. 434-2933. 26c*

Lincoln Homebuilders Village
Brick 4 plex 2 bedrooms. Convenient to bus stop and shopping area $85
H. A. WOLF CO.
432-7591 488-0377 25c*

Like Stone? Gas Light?
Finished divided basement with rec room? Want 2 bedrooms? Off-street parking? Go $100 a month? Convenient duplex—56 & Adams. Call 423-9525, weekends & after 5pm. 21

Near Air Base and schools Large 2 bedroom apartment available now Stove, refrigerator, $65 435-4434 25*

NEW DELUXE DUPLEX
430 So 29—2 bedrooms, large living room, dining L, carpeted. All electric kitchen, 2 baths, shower. Family room. Private deck, patio, Carport. Central air-conditioning. No pets. $??? Lease, 489-1828. 24

Classified Display

Trenridge
"garden apartments"
A Great Place to Live!
Cotner and Vine
434-2331

NEAR CAPITOL
2 attractive one bedroom apt. Also 2 other furnished or unfurnished Utilities paid 435-7290 26

Own Backyard
New 2 and 3 bedroom air-conditioned homes near Gateway New school Near bus Half bath and recreation room in daylight basement Thermopane doors between living room and patio GE built in stove, refrigerator, freezer, disposal Snow and all yard care included in $130 rental or more than 1300 sq. ft. No pets or pre-school children 488 0250 30

SOUTHEAST'S FINEST
3?00 Franklin 2 bedroom apt Built-in stove & oven, refrigerator, air conditioned, ceramic bath. Heat. Washer, dryer, garbage & storage included Adults No pets. After 1pm daily. 488 5915. 30

2 bedrooms. Across from Huntington School Uni Place. 466-1192, 466-5819 21

3-4 or 5 rooms 435-4411, or 2002 G 8

2 bedroom duplex apartment. Garage, Stove, refrigerator & utilities. $90 Available April 1 466-1628 26

$85—2 bedrooms Garage Utilities Available. Days, 432-7591. Nights, 423 8210 30

1 bedroom first floor apartment utilities paid $65 00

2 bedroom second floor apartment utilities paid $73 00 Owner 434-7872 20c

1 bedroom basement apartment (clean), utilities paid, $65 466-9197 27c

3 rooms, close in Utilities Children accepted. Bus, Schools. 423-9350. 31

Apartments, Furn. & Unfurn. 67

?3 So 12—Furnished or unfurnished apts Private, clean, utilities furnished. Inquire 1022 Terminal Bldg, or manager of apartment. 7

370 So. 10—2 rooms $50 Utilities. Elderly couple 477-1135, 423-4549 20

1700 Washington — Lovely lower duplex, 1 bedroom. Utilities. $75 423 5747 12

1819 Washington—2 lovely rooms, business retired woman $35 75 423-5747 15

2201 A—1st floor, 2 large rooms, bath, fireplace, carpeted living room, air-conditioned laundry equipment, garage, suitable for 3 men. $90.
2201 A—2 large bedrooms, second floor unit, nice kitchen and dinette, bath, suitable for family or 4 men.
Call A—Basement, kitchen, dinette, small living room, one bedroom, bath, $55—$5 off for taking care of lawn and walks 28c
Blue-Joynt Realty 488-2315 or 488 2860

CADCO APARTMENTS
Furnished - Unfurnished
1 & 2 Bedroom Units
FEATURING
2 Automatic Elevators
Extra Large Rooms and Closets
Carpeted and Draped
GE Stoves, Refrigerators, Disposals, Exhaust Fans
Tile Baths and Showers
Individually controlled Air Conditioning and Heat
All Utilities Paid
Laundry Facilities
Rated Fire Proof Building
Large Paved Parking
Close to Bus, Stores, Churches
Full Time Caretaker 25c
To See Call
THE LAVATY CO 489 3875 or 423 2100
Caretaker 477 5390

6331 Huntington—Lower duplex Private entrance, Garage Washing facilities $75 month plus utilities 435 2159, 466-7153 26

A LOT FOR THE MONEY
11 & Rose, 1 bedroom. Clean, convenient, upper. Heat, garbage service, parking. Adults. $65 423-1973 19

NEARLY NEW—$80
One bedroom apt.
Air conditioned & comfortable
Electric stove & refrigerator furnished
Or will furnish completely for $95
Lighted off-street parking
Beautiful yard & shade trees
No children or pets 25c
466-1933 434-7459 466 3416

NEAR WESLEYAN
Sparkling clean, attractively redecorated 1 bedroom Air-conditioned. See to appreciate. Adults $60. 466-4547 21

New lovely apartments Fully carpeted and draped Central air conditioning Private balcony One bedroom $130—Two bedrooms $150 Days 432-7432 Eves 434-4087 3

SKY PARK MANOR
Sub-let 2 bedroom, 2 bath apartment Drapes, wall-to-wall carpeting. Furnished or unfurnished Possession 10 days to 2 weeks Executive transferred. 477-8850 after 9am. Apt. 308 24

Available now—Partly furnished walk-in basement. Price reasonable. 488-3863 24

3 apartments and duplex, partly furnished, for rent. From $49 to $75 834 886,854 No. 27. Call 432-1425 after 1:30pm 4

3 room apt. Partly furnished. Utilities paid. Call 432 8012. 23

Moving, Packing, Storage 68

CHET'S TRANSFER
423-3151 "Your Movers" 434-6969 12c

FORD VAN LINES
434-3131 56 & Cornhusker 30c

HIWARCO TRUCK RENTAL
240 "O" St 477-3997
Move yourself—Save money 21

Houses for Rent 69

37 & Everett—Small old 2 bedroom, no garage, $65, Feb. 15, By appointment only. 432-6385, 488-1586 29*

40 & E—Clean one bedroom home, garage, antenna, drapes, stove Available Mar 25 $85 488-1972 25

52nd & South—2 bedroom. Refrigerator included. Reasonable 466-7134 21

109 West F—Modern clean 2 bedrooms. Stove, refrigerator, antenna. Free utilities. $70 Appointment. 435-4709 20

214 C—Modern bungalow, 2 bedrooms, basement, antenna Redecorated. Appointment, 435-4709 20

336 No 23—Available, 2 bedrooms, partly furnished, $65. 432-4296, 466-5336 30

350 No 33—4 bedrooms. 1½ baths, stove, refrigerator, $95. 423-6985 29

312 F—2 bedrooms. Redecorated. Garage, Yard. Near school. $85 432-6892. 41

620 No. 27—Clean 3 bedrooms. Garage Fenced back yard. 432-1806. 11

622 No. 22—4 room house, stove & refrigerator furnished. $35. Gas heat. 477-6660 or 432-8877. 30

707 New Hampshire—Modern 2 bedrooms, full basement, $50. 435-7228. 31

709 Plum—3 room house, $90. Couple preferred. Key—M A. Abbott office 625 Plum. 432-9036 1

830 E—3 bedroom duplex. Garage. Basement. Bus. $100. Available. 489-2206 25*

912 Y—Clean house, 3 rooms, bath, redecorated, $35 single, $40 couple, New furnace, 477-1897. 24

1203 No. 43—2 bedroom, redecorated duplex. Available April 1. $70 488 6326. 26

1130 Knox, 4 bedrooms, half basement. Fenced $90 477-5683 23

1131 No. 30 — 1 bedroom house, Large yard. Call for appointment after 4pm 477-3119. 20

917 Elmwood Ave.—2 bedroom, fireplace Walkout basement. $110 Available Apr 1. See by appointment only. Call 763-2182, Panama, collect 23

1224 C—New 6 plex, one bedroom, stove, refrigerator, available now, $85. 423 8244. 1

1316 So. 7th—3 rooms, $70. Couple preferred 477-6344. 31

1330 So 9- 5 rooms, finished rec room in basement. Bath and shower, Garage Antenna, $70, Adults. Call for appointment 423-8923 23

17?? So 27—2125 H—2901 No. 11—1, 2-3 bedrooms 477-2344. 4

1938 S—7 room house, $15. Available Accept children. 432-3674 8

2024 Dudley—3 rooms, 2 bedrooms, $75. By appointment 488-9103. 17

2132 So 9—2 bedroom home. Available March 15. $70 423-8173 423-3750 27

2202 T—3 bedrooms, range, $60 Colored Air Force welcome. 423-6658. 17

2401 W—3 bedroom, one floor, Full basement. 488-7879, 488-3510 25c

2434 So. 10—5 room duplex for rent. April 1. 423-8249 1

2??? South 52 Nice 3 bedroom plus sleeping porch and sun parlor. $125 Mr. Doty, 423-8573. 29

2721 R—Nice, large home. Carpeted Garage. See to appreciate. 435-8783 31

2730 Sumner—2 bedroom house. $90 No pets Call 423-8851. 31

2900 E — Redecorated 3 bedroom duplex. Refrigerator, stove. $69.50 432-4612, 435-6560 24

2960 NO. 38—2 bedroom bungalow, full basement. $75 FELTON REAL ESTATE 432-6631, 499 5608 20c

3230 NORTH 20TH ST.
(North of Cornhusker Hiway)
Two Bedroom Home. Only $75 27c
LINCOLN REALTY
Ruth 423-6369 Office 477-5189

3460 Richmond Rd—2 bedroom brick panelled family room. $100. No pets Vacant 434-2280 1

3717 "O" St.—2 bedroom stone duplex with basement and garage. Available April 1 $92.50. We pay water. Call 489-5068. 8

4201 So. 48
2 bedrooms, dining room Available now, $73. Lee Chambers 488-2120. 29

1211 No. 60 Completely remodeled stately 2 story home. Excellent Havelock location. Must see $85 432-2773 27

4135 Judson — Newer 3 bedroom brick Basement, large yard. 466-9251. 29

?225 "O"—2 bedroom, basement, garage Stove, refrigerator furnished $80. 466-1501 29

4347 Randolph Nice 2 bedroom duplex. Adults Phone 423-7012, 432-8711 28

4833 J—2 bedroom brick available Apr 1 Only $100 489-2950. 9

6617 Platte—2 bedroom, fenced back yard, garage $75 489-7392 27

6413 Colfax Ave Near new 3 bedroom brick duplex. Street level. Modern design Built-in range and oven 13 cu ft. refrigerator TV antenna. Off-street parking Chainlink fenced yard. Water and garbage paid. No pets. $120 per mon. Available immediately. Phone 466-3119 for appointment 29

Available—North 2 bedrooms, Garage. Clean Reasonable. 466-4628 30

Available—2 bedroom duplex. Central air conditioning. Garage 434-5778 28

BE THE FIRST
To live in one of these brand new 2 bedroom units, 1½ baths, 900 sq. ft. in each unit 4-plex at 66 & Havelock Ave Yes, air-conditioned too, for only $99 50 Call Hub Hall. 466-2348 or 466-4213. 25c*

Beautifully remodeled 6 room duplex. Fireplace. Garage. Convenient. $110 435-4039. 28

Belmont—2 bedroom, 220, gas, full basement. $60-$75 432-3149. 23

Brick 2 bedroom side by side duplex. Large rooms Air-conditioned Basement. $120
Frame 2 bedroom side by side, with basement. 2793 F $75. Days 488-0965 Eves 488-1163 15

Industrial Park—2 bedroom, Garage, Near bus, school Apr 1 438-1790 21

Modern Colonial country home, 3 bedrooms, 1½ baths, city school district, paving, attractive location $125. 6500 Pioneers Blvd. Call 488 1888, after 4pm. 31

Modern home in Hallam, Nebr Rent $65 934-7816, Cortland, Nebr 28

Near new brick 4-plex. 2 bedrooms, stove, refrigerator. $90. 466-0445 25*

New 3 bedroom, $175, immediate possession.
2 bedroom, full basement, finished rec room. $110.
435 North 35th. 2 bedroom. $80.
Berry Thompson 434-2965 or Les Hein 423-1851. Property managers. LOOMIS & HOYT 435 2912. 14 & N 23c

NEW HOME FOR LEASE
Large living room, dinette, 3 bedrooms, kitchen, including built-in oven range dishwasher & disposal. upstairs utility room, full basement. 2 stall garage $175 per month 3c
BEN MISLE
50th & "O"
Phone 488 2327 Lincoln, Nebr

No. 30—2 bedroom, full basement, Carpeted, drapes. Garage. Clean. 432-7319 23

See this nice kitchen, living, bedroom, bath, private entrance 466-2942. 2

2 bedroom frame $80 plus utilities, Immediate possession 466-1150. 24

2 bedrooms, southeast, range utilities furnished. $90 Phone Crete 9356. 30

3 bedroom modern air-conditioned stone home Finished basement, Separate garage. 488 5250 evenings and Sundays. 31

3 bedroom house, Near Huntington & Dawes Schools. Immediate possession, 432-1473 23

3 bedroom home Holmes school area $95 Available March 1 488-2347. 4c

3 bedrooms, available now, 2935 So. 48 $100 month, 466-6845 30

3 bedroom 3 blocks to school, fenced yard, carport 466-5136 1

3 or 4 bedroom, near Prescott. Redecorated 489-1557 31

3 bedroom apt. Newly carpeted, $140, utilities paid 1308 So. 23 or 434-6141, 29

6 rooms, carpeting, near St. Teresa & Randolph schools, $120 488-1535. 31

Houses For Rent, Furnished 70

12th & F—4 rooms, bath down 3 bedrooms, bath up 488 5133. 22

1523 So 10—Duplex, 3 rooms, bath, automatic washer $70 466-9301. 28

4331 So 56—3 bedrooms, carpeted, Washer, dryer, air conditioner Available now. Lease $100. 488-7534, 488-2367 16

1930 Garfield- 2 bedroom furnished, Recently redecorated Available March 23. $85 per month plus utilities. 28
Nat'l. Bank of Commerce
477 8911. Ext. 340

Available soon—State Capitol area 3 bedroom furnished bungalow, Attached garage Antenna Accommodates 5 423-2161. 30

$495 DOWN
84 months at $98 50 per month rent—buys this new 3 bedroom furnished home, 15 minutes from Lincoln 25c
Bill Carroll
HOMES SALES.
2701 NO 27 435-8521

Wanted To Rent 71

Acreage or 3 bedroom house, East Lincoln. Melvin Sader, Route 6, Box 48 A 26

Faculty couple desire unfurnished house or ground floor apartment near Wesleyan campus. 466-2205 after 6pm. 26

Office Store Buildings 72

217 & 219 No 9—2 rooms, 20x65, rear entrance & loading dock at 219 No 9. May be rented separately or combined 432 5292 26

1006 2nd St.—West Lincoln—Near base 2 bedroom brick. 477-2854 31

New suburban ground floor office or store space 500 sq. ft. Carpeted. Walnut paneling. Recessed lights. Central heat & air conditioning. Ample parking Available now 488-7534 488-2367. 25

1601 "O"—800 sq. ft. office space, First floor, Air-conditioned
137 So 9—3000 sq. ft. Business or storage space. Loading dock in rear. Available now Call Ed Hansen, 1st Nat'l Bank, 477-4455 28

3835 South St.—Office space available. Plenty parking. 489-4966, 489-5163. 28

Office available on a share basis, in return for services tendered. 432-0304, or stop by 1344 No. 27 15

Office space for rent. Ample parking. Inquire 640 No. 48. 466-6444. 1

Store building 25 ft frontage 2028 "O" $110. Inquire 2030 "O", 432-5993. 11

2225 "O"—For rent, storeroom with parking. 423-8906. 27

Acreages and Farms For Rent 74

New furnished apartment-garage. Garden. On paving. Adults. 488-3150. 31

Real Estate for Sale

Farms for Sale 75

ARE YOU SELLING YOUR ACREAGE OR FARM? I have buyers for small or large. Call the man with 30 years of farm experience. Improved quarter section, northern Otoe County on Hiway 50 27c
OLIVER WENZEL REALTY
434-5016 ?221 Fancis St

FARMERS NATIONAL CO
Professional Farm Management
Wes Furser 3875 Smith 488-5506 27c

HAVE BUYERS
For three 80's (160 might do)
1. Raymond-Valparaiso area. Improved.
2. About 20 miles from Lincoln.
3. Southeast — about 25 miles.
If you have such a farm to sell, call or write Tomek Real Estate, 2920 Que, 432-6158 23c

IMMEDIATE POSSESSION
Cass County quartered. 107 tillable, balance timber pasture. House on good road. Offered on contract.
Don Graham Realty
944-3308 Ashland 944-7062 23

Improved 80 acre farm near Burr. Two improved 160 acre farms near Burr One improved 160 acre farm on Hiway 41, near Tecumseh. Dick Shea, Broker, Sterling, Phone 4411 1

INTERESTED
In land? Then see this 173 acre bottom farm, priced less than $275 an acre. Also 160 acres with 3 bedroom modern home, good well & gently rolling land.
RAY L. GERDES
BROKER 787-2407 HALLAM 23

Johnson County—Improved 160 acres near Sterling and an improved 240 acres near Tecumseh.
Oto County—160 acres 3 miles South of Eagle, poor improvements.
Saunders County —Unimproved productive 120 acres near Cedar Bluffs
Washington County — Improved 200 acres East of Winslow, nearly all in cultivation.
All farms are leased for 1964 but possession of owners share can be given.
For information write or call First National Bank & Trust Co. of Lincoln, 477-4455 or Dale W. Newsham, 488-4611. 23

NEAR FT. MORGAN, COLO. 260 acres 210 acres irrigated, good soil, level, adequate improvements.
SCOTT REALTY, 105 W. Beaver Ft Morgan, Colo Phone 867-4010 24

Would like to trade 80 acres with modern home, close to Lincoln on improved 240 acres. Write Journal-Star Box 535. 21

NEW LISTING
160 acres about 20 miles Southeast. Close to pavement on good gravel road Modern 3 bedroom home, plenty of outbuildings This farm has been under soil bank for 5 years and the land should be like new. Nearly all in grass at this time and nearly all tillable. 15 acres in wheat goes with farm. Quick possession $30,000
160 acres close to Firth A good quarter section nearly all tillable with lots of buildings. On good gravel highway. $34,000 on good terms.
10 acres, four bedroom modern home on good highway. Will be just across the road from a large Government lake. $12,500. 23c
CHRISTIAN & LENSER LAND COMPANY
432-1728 488-6403 423-8335

80 acres with improvements on good gravel road, 2½ miles from paved Hiway 77 Call 432-4248 8am-5pm, week days, for appointment to see. 30

Acreages For Sale 76

Acreage near Elmwood, Modern house, $6500. Phone 994-2677. Elmwood 29

SIX ACRES
Nice building site near Waverly, Suitable for walkout basement 27c
BALL REALTY 477-3330 466-1657

3 to 5 acre tracts, southeast on paved No. 2 Highway. $2500. 30
466-3350 AL. LARSON 786-3552

Lots for Sale 77

31 & Starr—Apt. building lot, 95x135, multiple zoned "D." 423-6985 23

2231 Holdrege—Buy on contract. $100 down, $25 month. 483-1546. 20

Beautiful restricted residential lots in Bel Mar 80 & 90 ft. frontages. $40 per front ft., all specials paid. These lots are high overlooking Lincoln. Call Karl Witt Off 432-3613. Res 488-1123. 31

Call Woods Bros.
1737 So 27th 423-6500 24c*

Country Club area, 65x132 ft Specials paid. $4875 Inquire 2242 Van Dorn 11

LAKESIDE LIVING
Lots available on Pine Lake; other lots with beach privileges Paving, water & sewer systems complete. 29*
477-4181 Mr Barkley 488-0939

LOT
60x120 foot level lot with sewer, water and paving Next door south of 1610 South 51 Street—$3750. Call Bob E. Dailey—Residence 488 4088 or Office 432-0313. 26c
FIRST REALTY of Lincoln
223 South 13th 432 0313

MULTI FAMILY—Lots in Wedgewood Manor available. Call 432-5585. Peterson Construction Co 1c

Pound Heights—Corner lot 75x100 ft. Other Fine Lots Available
MOdel Building Corp., 483 2083 25c

We have some very nice acreage building sites close to 70th & Pioneers They are priced to sell and you should not neglect to look at them 25c*
CHRISTIAN & LENSER LAND COMPANY
432 1728 423-8335 488-6403

Wanted — Residential lots, northeast area preferred, on pavement. 466-7832. 28

WEDGEWOOD—Many choice lots Will build your plan or ours Trade.
A-1 CUSTOM BUILDERS
432-2125 488-9553 5c

3 lots 50x142 ft. in West Lincoln area, lots 13, 14 15 477-9616 27

323 ft by 384 ft. country building site. Good well. $1,000 South 56th St. 415-1403 3

Business Property Sale, Rent 78

Choice Corner
Now duplexed. income $140 per month, zoned commercial, frontage 50'x150', 27th at T Street. A real business site. 21c
Allied Realty 435-2955
Burley 432-6833 Mrs. Sachs 423-1034
McPherson 488-3316 Marty ?-6229

For sale—1300 Dawes to 14th St. Corner Improved business property, zoned highway commercial, 300 ft. street frontage. 435-6611. 31

Investment Property 79

BY OWNER
Tri-plex, 2147 C $10,950. Duplex, 1950-52 Sumner, $24,000. Leaving state. To see, call 423-1773. 27

CHURCH—Located at 48th & Cleveland, seating capacity 156, 2 baths & kitchen facilities plus large 1 bedroom home. Zoning "I" commercial & B-2 family. 1600 sq. ft. of ground.
TRI-PLEX
Total of $250 per month income. Tenants pay utilities Separate furnace, excellent condition. 3807 Holdrege. 25c
Days 466-1961
466-3930
HINKLEY REALTY

DUPLEX COURT
Randolph District — We're offering these 3 duplexes, 6 units all with 2 bedroom units side-by-side floor plan, full basements, stone and frame construction Gross rental $565 per month Investment opportunity. Call:
Don Buls 466-0271
Mrs Wilber 466-1475
Mrs Hoffman 423-4317
John Miles 423-4093
JOHN MILES CO.
432-6696 420 Fed Sec. Bldg
FOR QUICK RESULTS LIST WITH US 23c

DUPLEXES?
We have them! Three well built-maintained up and down units. Buy all three or may be sold separately. These are well rented and should remain that way for a safe reasonable return. Call us for details and showing today.
Another fine C. C. Kimball Co. listing.
Christopulos 488-9365
Mrs. Swenson 489-1565
Obbink 432-2936
C. D. Kimball 488-6927
C. C. Kimball Co. 23c

INVESTMENTS
6 plex—3 year old Hinkelman brick apartment. Separate utilities, stove, refrigerator, disposal, each unit 4 units air-conditioned. $525 per month income. Price under $55,000.
Good investment, one bedroom home located in Ag College area. One stall detached garage. VA terms available. $6500
Office 432-7591
H. A. Wolf Co., Inc.
609 FED. SEC. BLDG 28c

INVESTORS
This 7-plex right across from Ag College has ready made renters from Ag College. Asking $25,000, nets $3000. 26c
Meintz 432-1767 Ritzo 433-5859
TOMEK REAL ESTATE 432-6158
Member MLS & Traders

Triplex—Southeast. Two 2 bedroom units, one bedroom unit. Schools, shopping. Good repair, 220 wiring. Aluminum combination windows. $250 income. $16,500. By owner. 488-3893, appointment. 1

14 unit apartment house close to downtown Lincoln. Income about $640 Mo For more information call Bernie Lake 423 2103 or Culbertson, Roe & Bell 432-2781. 23c

Real Estate, Exchange, Sale 80

AT RED DOOR
Near Cullen School for this like new 3 bedroom split-level home with daylight basement. Built-in kitchen, fenced yard. A lot of house for only $600 down. Full price $16,300.
Just listed 2 bedroom stone ranch home near 40th & A. Like new carpeted living room & dining room, nice kitchen, basement with rec room. Attached garage. Big fenced in back yard. Only $16,000, $600 down.
Mr. Lake 423-2103 Mr. Griess 466-1477
Mrs White 466-6392 Mr. Bolan 466-2030
Mr. Sheaff 423-1238 Mr. Peters 489-2860
CULBERTSON, ROE & BELL
115 No. 11th 432-2781 23c

Blue-Joynt Realty 488-2315
COUNTRY CLUB, stone and frame Ranch type, 3 large Bedrooms, large light living room with fireplace and fine quality carpeting. Central air conditioning, Rec. room, attached garage, many extras. $27,300.
RANDOLPH, ST. TERESA SCHOOLS. 4 bedrooms, full dining room plus nook, fireplace, new carpeting, full basement, garage, $12,500. Mrs. Heinkelmann 423-1323. 24c
E. Blue 488-2860 R. Joynt 423-8370

2729 F—4-plex $395. then $95 monthly 432-2773. 27

1211 No. 60—Completely remodeled stately 2 story home. Excellent Havelock location. Must see. $325, then $38 monthly. $8880 total 432-2773. 27

—CALL US Today!—
Clean 2 Bedroom Home near 25th & J St. Regular Gas Furnace. Good School location.
911 SOUTH 9TH—3 Bedroom 2 Story older Home. Good Condition. Walking Distance from Downtown.
TWO BEDROOM in Havelock. Near 56th & Ballard. Rusco Storms. Full Basement.
56TH & MYRTLE—2 bedroom Home with garage. 26c
STITH'S 489-3839
Harms 466-1282
Home 438 1310 John Coupe 435 1471
Jack Coupe 423-4964 4115 "O" St.

NEW LISTING
Northeast. 3 bedroom home in the low price bracket Ideal location for grade school children. Call for details. 24c
DWIGHT DOTY 488-4023
The Portsche Co.
1401 "O" St 488-0968

SPRING
"TIME TO MOVE"
3 bedroom brick, full finished basement, attached garage, 3 years old Many extras. Owner leaving city. A ? bus 4012 Linden. 25c
432-1716 482-2976
McMASTER CO.

$6950
$600 down, $75 per month. 3 bedroom. 3317 North 54th Call Hope Nicholson 488-4412
$11,000
4139 E. Only $350 down payment. 2 bedrooms, carpeted living room. Utility room Large detached garage, patio. Nice area.
$11,500
3910 & 3920 Baldwin, new 2-bedroom bricks. Can build same on your lot for $10,500
$15,950
7040 Logan New 3-bedroom brick with attached garage Family sized kitchen with nice birch cabinets. All bedrooms with large closets
$11,750
3519 North 60th, 2 bedroom frame, newly decorated, 2 extra bedrooms in basement, Detached garage Pershing school area. About $400 down payment.
Pavelka
REALTY
Herman Jacobs 432-3025 Office 434-7414
Hope Nicholson 488-4412 Ed 466-3?42 25c

Homes for Sale 82

30 & Calvert—6 bedrooms, extra large home in beautiful and excellent location Needs decorating 488 4234 12

50TH & J
Lovely, newer 2 bedroom brick Large, carpeted living room Kitchen has eating space, lots of built ins, Full, finished, walkout basement with third bedroom & ½ bath
ART JOHNSON REALTY
Office 488-3000 42 & "O"
Wehrli 488 1163 Conyers 434-8014 18c

1160 No. 55—3 bedroom brick, full basement, built-in stove, attached garage, large corner lot with trees, schools nearby Owner 466-7537. 30

1801 No 21—By owner 3 bedroom. Call for appointment, 435-3093 29

2037 Dudley—One bedroom Dining, living, kitchenette Bath. Full basement Garage 435-8625 23

1040 Lake By owner, 3 bedroom, full basement, fireplace, new roof Immediate possession. $6500 432-3971 31

1040 COLONY LANE
• 3 Bedrooms
• Attached Garage
• Finished rec room
• Must sell this week
OWNERS' SALES ASS'N
477-3435 Indian Village 488-4718 21c

1231 No 53—Newer 2 bedroom frame with attached garage $600 and assume payments of $78 monthly. By owner, 466-3271. 31

1825 EAST MANOR DR.
3 bedrooms, 4th in daylight basement, with ¾ bath. Central air, carpeting, drapes YOU MUST SEE THIS TODAY. 488-1557 31

1840 Morningside Dr.
Park Manor 3 bedroom brick has carpeted living room, tiled entry, finished recreation opening to patio and fenced yard. Call 432 5585. Peterson Construction Co After 5. call Lem Dobbins 489-1478 or Don at 483-1479. 11c

2100 So 52- Roomy 3 bedroom ranch, large lot $16,950 489-4988 31

3035 Touzalin
Just listed Ideal 2 bedroom bungalow in lovely northeast location. Carpeted living room. Garage Only $7500.
1340 Garber
4 year old basementless bungalow, real neat. With quick possession. $10,000.
Park Manor
Choice corner location Lovely 3 bedroom brick ranch with finished recreation room and 4th bedroom Double garage. Cyclone fenced. $20,500. 24c
Granata 423 6957 Ebaugh 423-8229
Lee A. Ow Real Estate
1307 L M.L.S. 432-0317

3646 "W"
This frame home on a large lot is realistically priced and it's condition is very good. It has two bedrooms on the first floor with a stairway to a nicely finished upstairs. Huge living room double garage, screened in covered patio and fenced yard. The lot size is 80x120 The basement has two bedrooms Kitchen. New bath with colored fixtures and a private entrance. Price $13,000. 27c
BALL REALTY — 477-3330
Harry Rotthaus 466-9377
Dick Svoboda 466-1657
Bob Bussear 434-7872

3615 So. 18—Clean 2 bedroom. New furnace, central air-conditioner, Attached garage. Close to school and bus 423-4993. 28

2310 So. 36 — 2 bedroom frame, full basement, double garage. 489-1870. 25

3900 So. 53
LONG, LOW AND ATTRACTIVE
This brand new home with 3 bedrooms, 28 ft. living room, full basement and attached garage is a sure winner at $16,750. 21c
Harlan 488-4831 Drabant 466-6987
Greenamyre 489-4626 Butler 488-4809
Butler Realty 489-3898

4011 Loveland Dr.
IN SOUTH GATE ADDITION
(SOUTH ON 40TH TO PRESCOTT, WEST TO LOVELAND DRIVE)
You must see this attractive 2 bedroom home, just completed in beautiful new surroundings. It has central hall plan with slate entry, spacious living room, full size dining room; one full tile bath, and half bath in utility off attractive all electric kitchen. This home has a full basement & 2 car attached garage and the lawn is sodded.
Call us today to see!
Evans Const. Co.
488-2656 30c*

4430 MEREDETH
3 bedroom, 5 years old $22,500
JUST LISTED
1 22 acres with older house. Close in. 23c
488-6831 McCLELLAN 488-4189

3118 FREMONT
2 blocks to school, 2 bedroom frame, finished basement, carpets, garage, covered patio, $600 down FHA or assume present 4½% loan. Owner, 466-0145 31

5441 R
Extra nice one year old 3 bedroom brick, full divided basement, attached garage. Can assume large loan, no loan closing.
2117 Clinton
3 bedroom basement, attached garage. Only $7500
641 No. 28
Large 3 bedroom, dining room, 1½ baths, full basement, 2 stall garage, only $600 down.
318 Knox
4 rooms, full basement, garage, gas lights, only $2200
West Lincoln
3RD & GUERNSEY—2 bedroom house, modern, 4 lots Make offer.
4201 L
Very nice clean one bedroom modern, large living room, basement, garage, only $6,800. 24c
Belmont Real Estate
477-2760 432-3067
ASSOCIATED Listing Exchange

6202 Leighton—2 bedrooms and bath. Kitchen. Carpeted living and dining room. Cyclone fenced back yard. 1-stall garage. New furnace, 220 wiring FHA appraised. 3 blocks to Northeast High. By owner, call 488-7085. 30

4345 Baldwin—Nearly new 3 room. Garage, basement Lot 54x163. FHA Owner, 371-4436, Omaha 24

315 Lexington — 3 year 3 bedroom frame, finished rec room, disposal, landscaped. $15,900 466-9613 29

ABOUT TO BUY?
DON'T
Until You Check These HOMES & INCOME PROPERTIES
INCOME PROPERTIES -
CAN BUY "on contract"
1. Duplex, reduced to $10,500!
2. 3 Plex on arterial, $11,500.
3. Duplex, close in at $7,850
4. Close in Triplex at $7,500.
5. $6,750. Duplex, close in
REDUCED TO $16,750!
IN SKYLINE TERRACE
Grab Your WIFE & take a look at this 3 year old 3 bedroom brick! Has Family Room & large eating space in kitchen with built-in oven & stove. OWNER TRANSFERRED.
IN YORK, NEBRASKA
$19,750
"SPACIOUS" is the word for this fine 3 BEDROOM 2 story frame "family home" 2,300 sq. ft.! 2½ BATHS Has DEN & FAMILY ROOM Double garage
DON'T MISS IT!
BUY OF THE WEEK!
4 BEDROOMS, 2 FULL BATHS
$150 DOWN
VACANT: IMMEDIATE POSSESSION
Meadow Lane School. Lots of extras. On well landscaped corner lot. $14,500—MAKE AN OFFER!
FOR ELDERLY COUPLE or A BACHELOR or A SPINSTER!
! ! $400 DOWN ! !
ONLY $8,750 for this "neat & tidy" 1 bedroom with 2nd BEDROOM in basement 1½ blocks to bus. Fenced yard, fine trees.
WANT ROOM? HERE'S
1½ ACRES & 4 BEDROOM HOME VA APPRAISED at $17,000. PRICE $17,500! Just 9 miles to 13th & "O" & only 7 years old Close to Pine Lake. On BLACKTOP ROAD
BUY, SELL, or TRADE
FOR "friendly service" CALL
"WHIT" WHITEMORE 435-8057
CARLA HINES 466-0110
PAUL MARTI 488-9270
GRACE WILSON 432-2692
BETTE MARTI 423-4668
MARTI & MARTI
432-6677
122 No 14th Ground Floor Office 26c

ANOTHER NEW LISTING
Ideal for large family Huge living room, dining room, 2 bedrooms first floor, 3 upstairs with lots of storage. Garage Only 3 blocks to Sacred Heart. $8500 full price Only $300 down. 24c
ROHABAUGH REALTY
OFF: 432-0555 RES: 435-6172

7910 SANDALWOOD
(East of Wedgewood Lake)
Split level—New 3 bedroom buff brick Large double garage Daylight rec room. Hardwood trim Birch kitchen, ceramic bath 1 block from grade school See anytime 29
S. S. BECKER, BUILDER 488-6831

ALMOST FINISHED!
3 bedroom frame with built in oven, vanity and lots of cabinets Beautiful mahogany trim throughout Total price $14,900 with $150 down payment Located at 4901 Judson 23
466-0789 489 0213

AG COLLEGE LOCATION
"Success Breeds Success" — as a result of our selling another Home in the Ag College District in Just Three Days, we are privileged to offer this fine Four Bedroom Home on North 33th Street. First floor has Living room with Fireplace, Separate Dining room, Kitchen, 1 Bedroom and ½ Bath. Above, are 3 Bedrooms, Nursery or Sewing room, and Full Bath Closets are huge. Property in good condition. Lot size 61x130 feet. Owner leaving Lincoln has authorized A Below Market Price of $15,950 A Real Value in a Prime Location Don't delay — Don't miss this opportunity. Phone me, Now. 21c
Hal Pickett 423-4025
FIRST REALTY of Lincoln
223 South 13 432 0343

ALL THIS & $450 down may buy immaculate 2 bedroom home. Carpeting, professionally rec room including fireplace, bar, library & stereo
$??? down may buy lovely 3 bedroom brick, Central air, carpeting, range & oven Northeast 31
JACK AILES CO
Mr. Day 483 7707

ASSOCIATED Listing Exchange members are willing to co-operate with all other licensed Real Estate people in order to derive maximum effort towards the sale of your property. Check the yellow pages then call a member of ASSOCIATED Listing Exchange. Commission still just 5%. 23c

BETHANY
Lovely stone 2 bedroom bungalow. Close to schools, shopping. $13,000.
ART JOHNSON REALTY
Office 488-3000 42 & "O"
Wehrli 488-1163 Conyers 434-8014 16c

BETTER BUY
Where homes are seldom for sale Private yard and spaced farther apart. Must see inside to judge size 2 large bedrooms with 2nd in finished basement. School 3 blocks. Bus ½ block. Dining room, carpeting, drapes. Below appraisal. $500 down. 4019 Sumner, 488-4035 28

BRAND NEW LISTING
TRIPLEX—A good investment and will show very good returns 2 upstairs apartments which rent for $95 and downstairs rents for $100
2 BEDROOM HOME now rented for $60 Would make a real nice home or good investment
For more information call Helen Hatfield 488-2050. 23c
Multiple Listing Member
SCHUMACHER VENNER
300 So. 13th OFFICE 432-6493

BE SURE — CALL
"1st"
REALTY
FOR THE BEST
1—NEW LISTING — Ag College—4 Bedroom frame—1½ baths—Big Kitchen—Fireplace $15,950.
2—NEW LISTING—3 Bedroom Brick ranch—4 years old—attached garage—Country Club—$21,650
3—NEW LISTING—Meadow Lane—2 Bedroom Strauss 1¼ bath—Better than most for the price. $19,250
4—NEW LISTING—Meadow Lane—3 Bedroom Strauss Brick—Central Air Conditioning—Looks like new—$20,500.
5—SUNSHINE — WARMTH — COMFORT—all for just the right person looking for a 1 bedroom bungalow priced at $3,950 on a full lot—Clean and tidy—South 18 Street—New furnace
6—IMMEDIATE POSSESSION—Family comfort in this central air-conditioned, 3 bedroom stone split level. 1½ Baths, beautiful all electric kitchen, double attached garage and nifty rec room area—South of Country Club—$25,850
7—EASTRIDGE—High on a ridge with a terrific view is this Evans custom built home designed for the family who will appreciate the best—Literally five bedrooms and three baths—Family room—Rec room — Three fireplaces — Many distinctive extras—Under $45,000.
8—PRICE REDUCED—A quiet street in lovely Woodsshire—Here is a cozy brick home with fireplace and separate dining room that will fit that couple who needs room for kids or grand kids—An expandable plan that offer lots of living. $21,750
9—SOUTH HILLS—Lincoln's friendly neighborhood—be a part of it—Move into this clean three bedroom home—Original owner has added den—Rec room—Garage—Patio—Central air-conditioned—You'll love it—$17,450.
10—NEAT! NICE! and a NATURAL for you if you want a quiet street, 2 bedrooms and a well finished basement, garage—all at a modest price of $15,450
11—ONLY THE DISCRIMINATING wanting the utmost in a simple dignified living will look a second time at a $37,950 price tag. Brick Colonial with lifetime roof in the Country Club area. Large gracious living room and den, 2 fireplaces, the traditional big dining room and 4 big bedrooms with ceramic tile baths adjoining. See it now!
"WE LIKE TRADES"
OFFICE 432-0343
Mary Kee Crabill 423-2661
Hal Pickett 423-4025
Bob Hoerner 488-2315
Morgan Batten 423-8307
Charles Stuart 423-6126
Wayne Kubert 423-6527
Bob Danley 488-4088
FIRST REALTY OF LINCOLN, INC.
Multiple Listing Member
Successor 1st Trust Real Estate
223 South 13 432-0343 27c

BROWNELL SCHOOL
Here's a real dandy 3 bedroom home we have taken in on trade. Large carpeted living room, finished rec room in basement. TV antenna & living room drapes included. Large detached garage. This home just 4 blocks from Brownell School has had excellent care & would be a home you would be proud to own. Call now for an appointment.
INNESS & PETERSEN CONSTRUCTION CO 27c
KEN 488-3454 LYLE 466-3098

BROWNELL SCHOOL
3 bedroom brick, carpeted living room, large kitchen, full basement. Well located to school, bus and shopping center, $15,900, $700 down
COLLEGE VIEW
Duplex 3 bedrooms, living room, dining room, kitchen on first floor. Rents for $80. Basement apartment rents for $60. Priced at $6,750
DUPLEX
Located near 12th & A. 5 room apartment down, 6 room apartment up. Full basement. Separate gas furnaces. Income $120 per month. Price $5,500.
ALLEN REALTY 488-2347
Lambert 466-0583 Olson 488-2672
Talbott 488 2383 Allen 488 2317 24c

Brick or Stone
FINE SELECTIONS
WALKOUT Basement with 4 Finished Rooms, and CITY Park privileges among the many Extra Features in this Near New Brick Ranch near School & Shopping Area. Central Hall, Carpeted Living Room All Built-in Kitchen with Dishwasher & Refrigerator Total of 4 Bedrooms 1¾ Baths. A real Family Home, Attached Garage East & South. $25,500
SHERIDAN BLVD.
Roman Brick 2 Bedroom Rancho across from the New CATHEDRAL. Living Room, Dining "L" Kitchen with Dining Area Basement Rec Room Patio Attached Garage, Beautifully Landscaped. $18,950
SOUTHEAST Hi Close By
Large 3 Bedroom Near New Brick with Double Attached Garage Newly carpeted Living Room Large Dining "L" Easy To Work Kitchen 1½ Baths. Rec Room $21,900
PARK MANOR
Newly Decorated ALL BRICK 3 Bedroom Ranch Living Room & Dining "L" carpeted Large Kitchen Finished basement. Attached Garage, $18,300. Only $500 Down
AG COLLEGE
Immaculate Near New 3 Bedroom Stone & Frame Ranch Living Room, Dining Room Kitchen, Basement, Attached Garage. All New Area. $15,950.
MEADOW LANE
Beautiful Tri-Level Air Conditioned Stone Living Room Spacious Kitchen with Breakfast Bar Rec Room, 2½ Baths, Attached Garage $22,900.
BERNICE SULLIVAN
OLIVER McGINNIS 423 1113
MARGE GATES
BILL SORENSEN 421 9319
DORIS MEYER 466 1221
WALLY VESTECKA 489 2183
JOHN
VESTECKA CO.
488-0070 2435 So. 48 25c

"BUILD A HOME"
ASK ABOUT
OUR "MGCO TRADE-IN PLAN"
WE "GUARANTEE" YOUR SALE
ANGELO MANZITTO 432 0101
HOME 438 1027
MANZITTO-GLYNN CO.
REPRESENTING
A-1 CUSTOM BUILDERS

BUNGALOW
3 bedrooms plus basement apt. Newly painted and decorated New carpeted living room. Prescott & Blessed Sacrament schools $13,500 21
466-4611 LACEY REALTY

By owner 2 bedroom, Carpeting, Close to schools, bus $200 down $10,500, 2927 No 65, 466 3143 21

By owner 3 bedroom, 4th in basement Central air conditioning, beautiful carpeting Extra large kitchen, fenced yard $100 down on FHA. Close to Meadow Lane and St. John's 434 3066 1

By owner—3 bedroom, 1½ baths Redecorated throughout. Double garage. Randolph-St Teresa $17,500 489 2521 29

BY OWNER
Maple Village One year old 2 bedroom brick, Attached garage Basement Built in stove 489 2115 10

By owner—3 bedroom brick, fourth bedroom and half bath in basement, Centrally air-conditioned Attached garage, 7231 So. Wedgewood, 489 5113. 30

BY OWNER
3 bedroom frame, newly decorated. Full basement, Close to schools. $11,500, 466-4590 24

By owner—2 bedroom brick, 2125 No. 50, rec room, carpet, near schools $13,500 466-6305. 24

By builder—New 3 bedroom, excellent closet space, dining room, range & hood full basement & garage, $600 down FHA. 51st & Myrtle Open daily. 477 5907 29

CABIN ON THE BLUE
Located north of Milford Swell place to loaf. Includes Oil Heater and Butane Gas Stove, Refrigerator, Studio Couch, Bed, Table and Chair. Cash price for Quick Sale $1,000. For exact location phone Hal Pickett or FIRST REALTY of Lincoln
223 South 13 432 0343 28c

Call a member of ASSOCIATED Listing Exchange. All members qualified licensed brokers Buyers and sellers benefit since our commission is still 5%. Why pay more? 23c

CALVERT SCHOOL
A real comfortable family home on large lot. New $2000 double garage. Has four bedrooms 25c
LINDEEN CO. 432-8077
Eves 488 3935 Johnson 434 1531

CHOICE HOMES
1214 So. 30
2 stories & 4 bedrooms.
4341 So. 45
2 bedrooms, central air.
2211 Sheldon
2 bedrooms, 1½ baths.
2631 So. 54
2 bedroom, walkout.
3471 No. 52
2 bedroom with garage.
2805 Delhay Dr.
3 bedroom stone.
4410 So. 46
3 bedroom brick.
340 Eastridge
3 bedroom brick.
1005 So. 20
3 bedroom & price reduced
3014 So. 14
PRICED TO SELL.
We have other homes to be shown by appointment
Ed 489-1412 Emma 432 5723
Stan 489-0997 Laura 423-3269
Elmer 432 5144 Carl 466-5573
Eldon 434-1490 Ell 423 8173
Sam 432-0355 Jack 489-3780
Fred 488-3324
NEBRASKA
REAL ESTATE CORP.
1368 South 33 477-8968
ASSOCIATED Listing Exchange 25c

College View Area — 2 bedroom house, near bus Large hobby shed. Wired. Available Apr. 1. For appointment, call 782-2989, Bennet. 26

COUNTRY LIVING
Lovely view from this 3 bedroom ranch home on 3 acres. Nicely finished walkout basement. Large garage and shop Southeast. Under $35,000.
ART JOHNSON REALTY
Office 488-3000 42 & "O"
Wehrli 488-1163 Conyers 434-8014 10c

Don't Be Discouraged
WE HAVE 'EM
Brick in Meadow Lane—3 bedrooms with attached garage. Central air conditioning. New carpeting. Full rec room down. Yard is fenced. Large patio This one is spotless. $17,450.
Brick Or Stone
New homes going up with full dining room or family room. 2½ baths, 2, 3 or 4 bedrooms. Will build to your plan or ours. Phone us today.
Randolph School
& Shopping. Always a popular area. 3 bedrooms plus large garage. $12,500. 23c
Ole Madsen 785-2301
Clifford Cessna 488-9231
Sterling Ostlen 434-7680
John Schlahoff 423-9358
Ed Wright 477-4353
Don McGinnis Co.
4009 A 488-2393

DRIVE BY
3816 Washington
See this cute bungalow in this homey neighborhood close to bus and stores. Will gladly show interior if you become curious. 25c
LINDEEN CO. 432-8077
Eves. 488-3935 Johnson 434-4331

Homes for Sale 82

EASTRIDGE

843 Moraine Drive—4 bedrooms, walk-out basement. Can assume 4½% loan. Call 488-0260. -24

EXTRA SPECIAL

Large deluxe brick ranch with 1870 sq. ft. on 1st floor plus a 4 room finished basement with private entrance. Carpeted living room, big family room & roofed brick patio accented with ornamental iron. 2 big first floor bedrooms, 2 full and 2 half baths. First floor utility. Double attached garage. A beautiful home priced way below replacement cost. Southeast. $24,900. 27c

WALLY VESTECKA 489 2183
OLIVER McGINNIS 488-3313
MARGE GATES 489-6126
BILL SORENSEN 423-9310
BERNICE SULLIVAN 488-3451
DORIS MEYER 466-1821

JOHN
VESTECKA CO.
483-0939 2433 So. 48th

GOOD LOOKING

2 bedroom Red Brick in South Lincoln. FHA approved loan payments of $88. Asking $10,500. About $500 should handle. HAROLD PROCTOR REALTOR 477-7737 Evenings 488-9374 or 477-3231

GOOD LOOKING

Brick Triplex in the Randolph district for $23,500. Two units with fireplaces, one with dining and breakfast room. HAROLD PROCTOR DRIVE IN REAL ESTATE 3300 "O"

GOOD LOOKING

New 3 bedroom brick in the Pound Jr. Hi area. Completely carpeted. Electric kitchen. Air-conditioned. Basement finished. 2 car garage. Immediate possession. $21,800. HAROLD PROCTOR APPRAISER AND REALTOR 477-7737

GOOD LOOKING

Big, big, ranch brick on Dale Drive in Eastmont, with full basement and walkout to deep fenced yard. 2 car garage, electric kitchen, 1st floor utility, carpeting and central air! You'll love the convenience of schools, churches, Gateway shopping and soon a new Park! $31,750. HAROLD PROCTOR DRIVE IN REAL ESTATE 3300 "O" 477-7737 Evenings 488-9374 or 477-3231 26c

FAMILY HOMES

3 Bedroom in University Place area, good sound family home, full basement. Only $9,750. Possible contract

4 Bedroom in Prescott School area. All on one floor. Full basement, double garage. Vacant and ready to move in. $11,500. Only $350. down. FHA or will trade. 24c

Joe Hile 488-4725 John 434-3163
Beals 423-2986 Office 432-8821
ACTION REALTY 432-8821

FULL OF EXTRAS

Immaculate 3 bedroom in Eastridge. Daylight basement completely vinyl tiled. Yes—it's air-conditioned. Beautifully landscaped yard. Call
Mrs. Eager 488-7577 Sargent 434-2165

'I'M A CUTE TOMATO.'

2 bedrooms, finished rec room, attached garage, fenced rear yard. $450 down, $105 per month. 4132 D St. Call 25
O'Keefe 434-7682 Hancock 477-4686
BILL KIMBALL CO.
227 So. 13 REALTORS 432-7606 25

Classified Display

Duane Larson construction co.

8000 Vine
OPEN
2-5 Daily
Two Furnished Show Homes

Homes from $15,000 to $28,000 2-3-4 bedroom homes available and some for immediate possession FHA & VA loans available.

TRADE
H. A. WOLF CO. Inc. 25c

Homes for Sale 82

EASTRIDGE

Clean 3 bedroom home with fireplace, central air conditioning, 1½ baths, dining room and partially completed rec room. Oversized garage plus breezeway. Large well landscaped lot. By owner, 488-7773 23

For sale—Not for rent. 140 West G 3 large rooms, kitchen and bath. All modern. Large yard. No garage. $4350. H. Bauer, 611 F. 432-2517. 24

FELTON REAL ESTATE

$450 DOWN—for 4 year old 2 bedroom built brick with dining "L", electric kitchen, full basement & attached garage. Northeast. $11,750.

1245 So. 22—is a sparkling 3 bedroom basementless home with detached garage & a fenced back yard which will soon be ablaze with tulips in bloom. $350 down.

127 D—will surprise you with its completely redecorated 3 bedrooms, large living room, dining room, full basement with regular gas furnace, low price & easy to buy on contract.

SO. 52ND—in Holmes school area, has 2 bedrooms, first floor utility room, $300 down & total price is only $7,150.

508 & 510 D—Are older homes in beautiful condition. One is a 2 bedroom bungalow, the other has 8 rooms, all with lovely oak trim, double garage, these are truly immaculate.

SCHOOLS—are within walking distance from this spotless 3 bedroom frame, northeast. There is an attractive dining area, full basement with rec room & 4th bedroom. What's more the price is reduced to $14,250 $450 down—buys this bargain. 2 bedroom brick & frame on So. 57th. It's 8 years old, has electric kitchen, panelled breezeway, attached garage, finished basement & large fenced back yard.

SOUTHEAST HIGH—is just one block from this very pretty 3 bedroom with large carpeted living room, large kitchen, no basement, but the storage space is generous. Handy, spacious utility room & attached garage. $14,000.

COZY—2 bedroom frame in Witherbee Gardens. Has carpeted living room & dining "L", utility room & attached garage. $12,500.

ANOTHER—2 bedroom frame near Merle Beattie school has dining "L", recreation room in full basement, garage & fenced back yard. $12,000.

JUST LISTED — A truly beautiful ranch type home in Eastridge. Has everything including den, dining room, finished basement, (and we do mean finished), attached garage, patio, fine landscaping, etc. Must be seen to be appreciated. $28,250.

5240 46 CLEVELAND—Is for investors who are looking for a fine quality 4-plex, each unit has 2 bedrooms & separate utilities. Condition is like new but the price is less.

3921 ST. MARY'S—Whoops! We listed this one Monday at 2pm & sold it at 7pm, we don't sell them all this fast—but we try. Let us help you sell yours & remember OUR commission is still only 5%.

Felton Real Estate 432-6631
423-3508 423-8551 488-7052
434-6116 488-9060 489 5600
ASSOCIATED Listing Exchange

Good Southeast location — Newer 3 bedroom. Finished rec. room in basement. 489-5080 2

HURRY!

Drastically reduced price 1 week only. 3 bedroom frame, full basement. Bethany. 30
Porter Const. 466-8882

IF EXQUISITE

is overdoing, we withdraw the word, but it does have charm and space with 1600 sq. ft. of family living. Colonial in design, stone and frame, carpeted living room, with fireplace, ample 3 bedrooms, oodles of mahogany kitchen cabinets and many other extras. Double garage. Top location in Woodsshire Addition. $21,500. To see, call . . .

Stuart Goldberg
Res. 423-6985 Off. 435-2932 23c
LOOMIS & HOYT
14th & "N" Multiple Listing Realtor

IN
EAGLE, NEBR.
$500 DOWN, $55 MONTH!
"SAVE ON TAXES"

ONLY $6,500 for this NEWLY DECORATED 3 bedroom asbestos-sided home on corner lot close to school. Lot is 300 ft. deep. Owner moved to Norfolk, Nebr. Call PAUL MARTI, 488-9270. 24c
Marti & Marti, 432-6677

Classified Display

OPEN 2-5
3 BEDROOM BRICKS

ALL with attached garage, full basement, includes lot & all utilities. From $15,300 to $18,100.

—Built in beautiful SKYLINE TERRACE—
GI LOANS AVAILABLE

See our model homes at 700-720-740 Skyway Road at the corner of 77th and Vine streets and Skyway Road.

HERBERT BROS. HOMES
466-7590 466-6723
Off. 466-9790 27c

Classified Display

PSST!

$500 cash will move your family into a new 2 bedroom home!

YOU DON'T SAY!

That's a small price to pay for the happiness and security of your family. And that's not all—you can buy a new 2 bedroom home with garage and basement for as little as $280 down with work agreement (a portion of the interior painting). Total price, $13,400.

Ask about the excellent terms available on 3 and 4 bedroom homes in friendly Maple Village.

Call 432-5585 right now!

Appointments anytime!
Call Lem Dobbins, 489-1478 or Don at 489-1479
Peterson Preferred Homes 23c

Classified Display

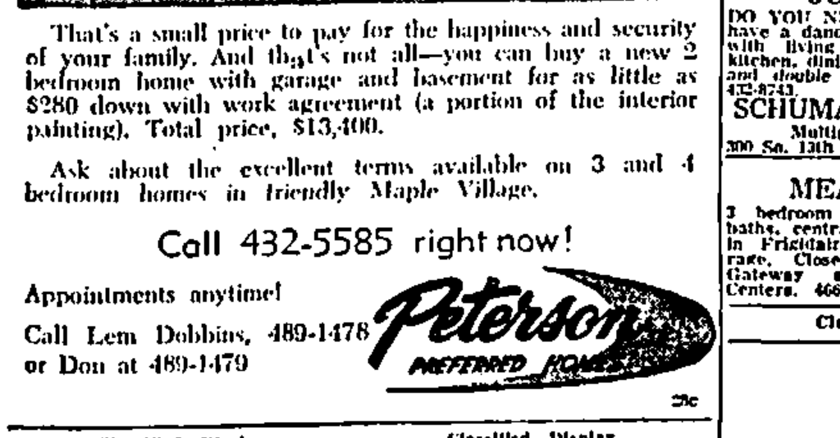

82nd & Vine Sts.

5 NEW SHOW HOMES OPEN IN TRENDWOOD

Lincoln's finest new home area.
2 BLOCKS SOUTH OF 77th & A
AREAS OPEN 10 A.M. 'til 5 P.M.

Spacious Meadow Lane homes are planned with the homemaker in mind. See them today! For information on Meadow Lane homes call Mr. Manes, 434-2380, after hours, 434-8011.

In the new Trendwood addition see the Series 400, 500, 900, 1300 and 1600 Trend Homes. For information on lots and homes call Mr. Dotson, 488-5440, after hours, 488-0232.

STRAUSS BROTHERS 3815 Touzalin 466-2381

Homes for Sale 82

H

PIONEER ACRES—New custom built 3 bedroom home at 3210 Loveland Dr. 2 fireplaces. Built-in oven & range, glass doors leading to large patio. Ceramic tile half bath off master bedroom.

NEW LISTING—3 blocks to Gateway shopping area. 3 bedroom home, stall & half detached garage. Basement & beautifully landscaped yard on nice quiet street. $14,200.

2345 D—New 2 bedroom brick with full basement. Don't miss seeing this at only $13,500.

1327 SO. 13—Large older home in excellent condition. New furnace, aluminum siding. Combination windows. $14,000.

1441 MEADOW DALE DR. — Strauss Bros. 4 bedroom Trend, central air conditioning. 1½ baths, separate dining area, attached garage. $19,250.

NEW LISTING — 2 bedroom basementless home on large lot. Carport with storage area. Only $250 down, FHA & payments of about $60 per month Uni area.

MEADOW LANE—2 year old 3 bedroom home, in perfect condition. Basement with rec room. 2 full baths, central air conditioning. Attached garage. Large loan can be assumed. $18,750.

6501 VINE ST.—New listing—3 bedrooms, 2 baths. Central air conditioning. Thermopane windows. Nicely finished rec room, with built-in cabinets & bookshelves. 3 blocks to Meadow Lane School. $700 down FHA.

Harold Matthes 489-2378
Mrs. Wilson 466-3830
Paul Fredstrom 434-1025
Office—call 466-1961
HINKLEY
MULTIPLE LISTING MEMBER 25c

HARRINGTON

"EARLY AMERICAN" style 3 bedroom bungalow near RANDOLPH-ST. TERESA—MILLARD LEFLER! 3 big bedrooms, 1½ baths, FAMILY room with FIREPLACE, 22 ft. carpeted living room, recreation room, attached garage. Price? JUST $16,750!

JUST LISTED! BRICK and frame 2 bedroom near the COUNTRY CLUB with a 20 ft. carpeted living room, separate dining room, full basement with recreation room, attached garage. Only $16,500! Immediate possession!

EASTRIDGE STONE and frame 3 bedroom — and it's IMMACULATE! BIG, BIG, kitchen, carpeted living room, ceramic bath, lovely recreation room in the basement, attached garage. Center hall plan and beautiful woodwork. $18,600! Only $900 DOWN!

PARK MANOR near CIRCLE DRIVE! 4 BEDROOM BRICK ranch home with a beautiful family-dining room, large carpeted living room, fireplace, all electric built-in kitchen, 2 baths, double attached garage. Center hall plan. $31,500.

JUST $16,500! Sparkling 3 bedroom split-level home near Gateway. Large kitchen with dining area, carpeted living room, walkout basement, big yard. It's a honey.

SOUTHEAST ECONOMIZER! This trim 2 bedroom Peterson, with attached garage and large lot is $11,500. Located between Randolph and Millard Lefler schools. $350 down and $91 per month via FHA.

WALKOUT BASEMENT, 2 baths, Hotpoint built-in kitchen are but a few of the highlights of this 3 bedroom beauty near 56th and L. It's so convenient to Gateway shopping, schools, bus. Custom-built! $18,750

ANOTHER RANDOLPH area beauty. This 3 bedroom Brownbilt has brick exterior, carpeted living room, basement finished in knotty pine plus a 4th bedroom. At $16,950, it's a real buy! So close to school!

COUNTRY LIVIN'—CITY STYLE! You can have just that if you live in this snug bungalow surrounded by lots of land, 165 ft. frontage and 130 ft. deep, all Southeast way. Home has carpeting, fireplace, FAMILY room, 3 bedrooms, central air, triple garage. $17,950!

MODERN 4 BEDROOMER! Come look at this beauty in Meadow Lane for just $18,750! Split-level, with walkout feature, it's just 4 years old. Owner transferred—Your gain! Here's R-O-O-M for you!

NORTHEAST DAZZLER! On beautiful Huntington Avenue is this 3 bedroom 1½ story home, with carpeting, central air and professional landscaping. Stone and frame. Elegant throughout. $1,650 down and $111.89 per month.

ANOTHER 3 bedroom beauty in Meadow Lane is beckoning you. This one has a beautifully finished basement, 2 baths, built-in kitchen, breezeway, corner lot. $19,500!

OFFICE 488-2302
DICK PUTNEY 488-4219
DON HENNESSEY 488-4040
JIM JAMES 488-4874
DON HARRINGTON JR. 423-2036
BETTY MITCHELL 466-3073
DICK HICKEY 489-4054
JIM REED 488-2195
FRANK HARRINGTON 488-4878
Member Multiple Listing Service
HARRINGTON 28c

Ideal for couple or single person. 466-3655. 466-3628. 2

JUST LISTED

DO YOU NEED 5 BEDROOMS? We have a dandy stone and frame home with living room, fireplace, large kitchen, dining room, air conditioning and double garage. Harold Johnson 432-8743. 23c
SCHUMACHER VENNER
Multiple Listing Member
300 So. 13th OFFICE 432-6693

MEADOW LANE

3 bedroom split level home. 1¾ baths, central air conditioning, built-in Frigidaire kitchen. Finished garage. Close to schools, churches, Gateway and Bethany Shopping Centers. 466-9628. 29

Classified Display

A Royal Crest HOME

Open Daily 1 to 5

7 Models in our show home area (South of Pioneer on 44th, 4 blocks.

Designed for the Discriminating with only the finest in Materials & Craftsmanship. A Royal Crest home will enrich the lives of you and your family.

Homes by Krueger

Sales by HALL
466-2348

Homes for Sale 82

IN GREENLAND

Older 2-3 bedroom home, on two lots. $3000 with possible terms.
Don Graham Realty
944-2308 Ashland 944-7062 23

MEADOW LANE

3 bedroom brick & frame Trend home. Built-in oven & range. Finished basement with rec room. 1¾ baths. Large finished, attached garage. Swimming pool option. Priced to sell. 466-9734 30

MEADOW LANE

3 bedrooms, 1½ bath, 2 recreation rooms, landscaped, central air conditioning, carpeting, drapes. Swimming pool optional. Near schools, churches. Gateway & Bethany shopping center. Assume FHA loan less than $20,000. By owner 466-2125. 30

NORTHEAST

New 3 bedroom brick. Attached garage. 2830 Delhay Dr. Open daily.
O. R. Dotson, Builder
466-7074 2825 Delhay Dr. -11

NEED A HOME

Lovely 3 bedroom Park Manor home for sale by owner. 2021 Morningside, 488-3113 after 6pm. 6

NEW LISTINGS

WOODSSHIRE ADDITION—Colonial 3 bedroom brick deluxe with 2500 square ft. Good school location, large rooms, and central hall plan.

AIR BASE—4 bedroom home with oak floors, large kitchen and 1½ stall garage.

CALL Ken Hatfield 488-2050. 23c
SCHUMACHER VENNER
300 So. 13th OFFICE 432-6693
Multiple Listing Member

NEW

4621 LINDEN
3 bedroom split-level, 2 baths, family room, oak trim, built-in range & oven.

4610 LINDEN
3 bedroom brick, 2-stall garage, 2 baths, built-in range & oven.

2321 SO. 62
3 bedroom brick, 2 baths, 2-stall garage, built-in range & oven.

2341 SO. 62
3 bedroom brick, fireplace, built-in range & oven, 2-stall garage.

USED

3121 SO. 41
2 bedroom stone, finished basement, 1-stall garage.

935 HOLLYWOOD
3 bedroom brick & frame, built-in range & oven. Will sell for small down payment, balance like rent.

E. C. Korst
488-4298
4335 A Custom Builder 9c

NEW LISTING UNI PLACE

This near-new home has 3 bedroom, (4th in basement), carpeted living room, 1½ baths & family kitchen. A very desirable floor plan. Near schools. $15,600 with FHA. Financing if desired 21c
SHURTLEFF 423-6133

NOTHIN' COULD BE FINER FOR $16,200
1. 3 bedrooms
2. Dining room plus kitchen eating space
3. Attached garage & full basement

DELIGHTFUL EYEFUL
1. Large 2 bedroom Rancho brick
2. Completely carpeted
3. Spacious kitchen plus dining room
4. Basement rec room
5. Attached garage — lovely patio
6. 5124 Everett—drive South from 52nd & A.

Gwen Helzer
Res. 488-6986 Off. 435-2932 -24c
LOOMIS & HOYT
14th & N Multiple Listing Realtor

NORTHEAST
3130 No. 58—2 bedroom stone. $14,200.
6515 Lexington — 3 bedroom, extras. $15,900.

SOUTHEAST
3 bedroom brick. Minimum down. Full basement. Large yard. $15,700.
New 3 bedroom brick, electric kitchen, spacious dining area, attached garage. $18,500. 28c
Victory Realty 466-7082

ONLY
$15,250
$500 DOWN
$116 per month
No loan closing costs to pay—

WILL BUY YOU A 3 BEDROOM BRICK HOME WITH FULL BASEMENT ON LARGE CORNER LOT WITH ALL SPECIALS PAID.

OTHER 3 BEDROOM BRICK HOMES WITH FULL BASEMENT AVAILABLE IN THE ALL NEW NORTH PARK ADDITION STARTING AT $15,650—$500 DOWN WITH NO LOAN CLOSING COSTS TO PAY. FOR AN APPOINTMENT TO SEE THESE HOMES CALL MR. BODEN AT 432-3613 OR 435-6988 AFTER 6PM. 16c

BELMONT CONSTRUCTION CO.
3930 No. 14th 432-3613

OPEN 2-4
5231 Aylesworth

3 bedroom home in new Riley School area. Living room, large kitchen, full basement with paneled rec room. Well located near bus & shopping. $14,900, $450 down FHA.
ALLEN REALTY
Maurice Richardson, 423-3473 Ac

OUTSTANDING

Brick & Frame, split level, 3 bedrooms, 1¾ baths, paneled family room, built-in kitchen, large patio, large well landscaped, fenced lot. Air-conditioned. Lovely Meadow Lane, near schools, shopping, private pool, $17,850. 7116 York Lane, 434-1514. 3

Owner will sell or trade basement house, 16x20 work shop, 90x135 ft. lot. No contract 4100 Y. 24

REFEREE'S SALE
THURSDAY, APRIL 2, 1964, 2 O'CLOCK P.M.
2310 SEWELL STREET

Three bedroom bungalow, living room with fireplace, dining room, den, combination storms and screens, to be sold pursuant to order of Lancaster County District Court. Terms: 20% cash date of sale, balance upon confirmation by the court. 1
J. ARTHUR CURTISS, REFEREE. 432-1271
THEODORE L. KESSNER, ATTORNEY. 435-2518

SPEARMAN REALTY

JUST LISTED. Beautiful 2 bedroom home, aluminum siding, newly carpeted living room, full basement, detached oversized garage. Fenced in rear yard. Near school and shopping center. A better well kept home. $14,500.

SEE WHAT $8,250 will buy. 5 room all redecorated house near Havelock Shops. A good home or investment. Immediate possession.

NEAR NEW, 3 bedroom, full basement, large living room. Kitchen and dining area combination with good built-ins. Huntington and Mary O'Connor Schools. $13,975.

NORTHEAST, 2 bedrooms. Near school and bus. Good clean home. Full basement with rec room and another bedroom Garage. $12,950.

731 WEST QUE, 3 bedroom home near school. Full basement. A good home or investment. $6,000.

2 NEW 3 bedroom brick homes. One still under construction. $19,200.

Havelock National Bank
Office 434-2913
Kelley 466-2793
Weeks 477-5866
Mrs. Kokes 434-2260
Thomson 434-1469
Overton 466-1631

Homes for Sale 82

Phoning a member of ASSOCIATED Listing Exchange could be the answer to the problem of selling your home. Personalized service plus all-out effort is assured. ASSOCIATED commission is still 5%. 23c

RANDOLPH-ST. TERESA
Just Listed!

ARCHITECT DESIGNED AND CUSTOM BUILT for the owners 15 years ago, this lovely stone 1½ story Cape Cod offers many quality features:
- 3 bedrooms with over 1100 sq. ft. of living area.
- Black marble fireplace in carpeted living room.
- 10x14 dining room with French doors to patio.
- Large kitchen with abundance of cupboards plus eating space.
- Walk-in closets in 13x18 upstairs bedroom.
- Priced right at $20,750!

There's much more so why not see it for yourself? Call . . .

Alice Eno
Res. 488-5216 Off. 435-2932
LOOMIS & HOYT
14th & N Multiple Listing Realtor 24c

RANDOLPH-ST. TERESA

Very nice 2 bedroom bungalow, attached garage, large fenced yard.
ART JOHNSON REALTY
Office 488-3000 42 & "O"
Wehrli 488-1163 Conyers 434-8014 11c

RYONS STREET

Nicer 2 bedroom bungalow, lovely carpeted living & dining room. Fireplace. Full basement. Garage. $13,750. 11c
ART JOHNSON REALTY
Office 488-3000 42 & "O"
Wehrli 488-1163 Conyers 434-8014

Older 3 bedroom home in Bethany. 466-5971, evenings or weekends. 23

PARK MANOR

3 bedroom brick, excellent condition. Large, fenced yard. Large kitchen & dining ell. Finished rec room with fireplace. New carpeting. 5819 Franklin. 488-3964 29

Southeast brick, 2 bedrooms, finished basement with 3rd bedroom, bath, rec room. $14,000 owner. 489-3420. 30

SOUTHEAST

NEW LISTING — Approximately 1450 sq. ft. in this new brick and frame 3 bedroom with ½ bath off master bedroom. Expertly planned dream kitchen and family room. Built-in range. Washer & dryer in utility area off kitchen. Full basement—attached garage. This home is delightfully different. $21,500.
Stockland 466-1944 Dunbar 466-1336 23c
Stockland-Dunbar Co.
Mrs. Titzell 488-7721 Office

SELECT Homes
FOR SALE OR EXCHANGE
NOT MULTIPLE LISTED

1. PIEDMONT—2 year old—4 level—3 stall garage—3 bedrooms—3 baths. Den—rec room—family room. Call for more details.
2. NEW CONCEPT IN LIVING—a new home—a new area overlooking Capitol Beach Lake. 3 bedroom stone with 1365 sq. ft. of living area. Carpeted living room, built-in stove, refrigerator, double attached garage. Price $23,500.
3. SOUTHEAST—BRICK—3 bedrooms—1½ baths—full walkout—2-stall garage—air-conditioned—Fully equipped kitchen. $23,200.
4. BROADVIEW DRIVE—Brick — 3 bedrooms—1½ baths—Attached garage—daylight basement—built-in stove—$18,700.
5. MEADOW LANE—Clean 3 bedroom brick with attached garage. Full basement with dividing wall finished, for rec room. Large lot with cyclone fencing. Close to Meadow Lane & Culler Jr. Price $16,800.
6. GATEWAY — Clean 2 bedroom home just 2 blocks from shopping center. Large eating area in kitchen, large carpeted living room, attached garage. Buy at FHA appraisal of $15,500.
7. HAVELOCK — Brick 3 bedroom home with large kitchen area, good sized bedrooms and full basement. FHA & VA terms available. Price $15,200.
8. WAVERLY—New 3 bedroom brick—Full basement—All new area—All specials paid. No money down with work credit. Prices from $14,500.
9. THE BEST BUY IN TOWN IN ITS PRICE RANGE—3 bedrooms—large master bedroom—½ bath area—full basement—close to schools—play area—swimming pool. VA no money down. FHA, $450 down. Price, $13,550.
10. PRESCOTT-IRVING—This 2 bedroom home is located in the Prescott-Irving School area and has a carpeted living room and dining room. Full basement in good shape. Will sell for less than the FHA appraisal.
11. NEAR 56 & HARTLEY — 2 bedroom frame home with finished rec room & bedroom in basement area. Carpeted living room & tiled bath. Priced $12,950.
12. JUST LISTED—Pershing School—One owner 2 bedroom brick on full lot. FHA or VA terms. Price $12,500.
13. UNIVERSITY PLACE — Clean 2 bedroom home—carpeted living room—2 stall detached garage — fenced yard. Price $12,000.
14. HAWTHORNE — 2 bedroom home with attached garage in a nice location. Nicely landscaped back yard. VA & FHA terms available. Price $11,500.
15. 1221 PAWNEE — Nice 2 bedroom home with living room and dining room, full basement, detached garage, on nice lot. Price $10,500.
16. JUST LISTED—2 bedroom frame home on good size lot. FHA & VA terms available. Price $9,250.
17. NICE—One bedroom home located in the Ag College area. One stall detached garage. VA terms available. $6,500.
18. 1949 VINE—2 bedroom bungalow with living room, dining room, kitchen & garage. Price $1750.

WE TRADE
FHA $600-$800
VA NO MONEY DOWN
OFFICE 432-7591

Bill Beckman 488-4608
Blanche Tyrrell 423-8210
Gene Cedardahl 423-5107
Virgil Beckman 432-5837
H. J. Dutton 423-8801
Dorothy Hobbs 423-1698

H. A. Wolf
609 Fed. Sec. Bldg. 28c

Palmyra—20 minutes from Lincoln. 5 bedrooms, built-ins with electric stove & oven, portable dishwasher, carpeted living with drapes. 489-3144. 29

South

Near Merle Beattie School and Indian Village shopping. 2 year old brick home, 3 large bedrooms, nicely arranged living area with eating space in kitchen. Full basement. Paving. Price is $14,900. Attractive terms.
Greenamyre 489-4626
Harlan 488-4531
BUTLER REALTY 489-3898 23c

SWEENEY-BURKE CO.
Homes "All around the Town"

KIMBALLCREST

Deluxe stone rambler. 3 bedrooms plus extra den or Family room. Beautiful all electric kitchen with d'nette space, lots of cupboards, built-in stove, refrigerator, oven, dishwasher, disposal, bright cheery carpeted living room with fireplace dining area, fine rec room, central air conditioning, easy drive in double garage, and other pleasing features. An excellent home in beautiful condition. See it today, call Merrill Burnett 432-1660.

PARK MANOR

You will love the all electric kitchen in this 3 bedroom brick home. Electric counter stove, oven, dishwasher, eye level refrigerator (no stoop or squat) good counter and cupboard space, stepsaver dining area, rear view living room, rec room, central air conditioning, double garage with automatic door openers. 2 baths. Park like yard. Real nifty, see it, call Ivan Devoe 423-4050

For Good homes, all sizes, prices, locations, terms, call,
Merrill Burnett 432-1660
Ivan Devoe 423-4050
SWEENEY-BURKE CO.
13th & L Realtors 432-1084

Homes for Sale 82

STOP! LOOK! LISTEN!

STOP! Call 432-0558 to LOOK! at this budget priced home. LISTEN! to the easy terms, $350 down, $66 per mo. carpeted living room, easy workable kitchen, 3 bedrooms, full basement, $11,450.

LOTS OF YARD

for the children to play. 2 story house with garage, 3 bedrooms, all elec. kitchen, large carpeted living room full basement, $12,500.
RORABAUGH REALTY
OFF: 432-0558 RES. 435-6172 24c
823 So. 27

ST. TERESA-RANDOLPH
3855 STEELE

Stone 3 bedroom newly carpeted living room, dining room, large kitchen, 2 fireplaces, central air conditioning. Attached garage. Ray Rissling, 489-1828 3

Three Bedroom Brick
4615 SO. 54

Double garage. Walkout concrete basement. Bath and one half. Birch cabinets. Stove. Disposal. Carpeted. Antenna. Only $18,500. M. D. Sullivan Co. 488-2056 28

Purchase while running low down payment or income property. 3 bedroom house, completely remodeled at 1912 U St. Phone 466-2316, or 432-4790. 24

Trust Our Judgment

On this economically priced 3 bedroom home on paving, close to bus, schools & business in Havelock. $700 down.
Allied Realty 435-2955
Mrs. Seehs 423-1004 McCold 488-7419
Marry 432-6229 Burley 432-6843 21c

Uni Place—Stone 2 bedroom, carpeted living room, drapes, central air, full basement, finished rec room, 2-stall garage with gas & 220. Fenced yard. Equity & assume loan. $14,500 By Owner, 5130 Adams, 434-4227 27

Urgently Need
3 bedroom, 2 bath home, southeast, $19,000 range. For out-of-town buyer, 466-1974 STATE REALTY 435-2933. 23c

UNI PLACE

JUST LISTED. Near new 2 bedroom with finished basement and 3rd bedroom. Garage. Large loan available. $12,600.
John 434-3163 Beals 432-2986
Joe Hile 488-4725 Office 434-3500
ACTION REALTY -25c

WE HAVE INVESTMENT BUYERS NEED COMMERCIAL & RESIDENTIAL INCOME PROPERTY OR ZONED LOTS. 31c
HINKLEY REALTY 466-1961

WE'VE MISSED SALES!!

YES, OUR BUSINESS HAS BEEN GOOD, BUT WE'VE MISSED SALES BECAUSE WE'RE SOLD OUT! MAYBE YOUR HOUSE WILL FILL OUR CUSTOMERS DESIRES! CALL US FOR FREE INSPECTION, ANY TIME AT YOUR CONVENIENCE. LIST TODAY WITH: 21c
RORABAUGH REALTY
OFF: 432-0558 823 So. 27 RES: 435-6172

X

SCHUMACHER VENNER

SHERIDAN AREA—Colonial 3 bedroom home with fireplace and many extras
SOUTHEAST—Brick 3 bedroom home 1½.
LINCOLN HEIGHTS 4 bedroom just listed SEE IT
PRICE REDUCED on this 3 bedroom brick Cape Cod. East.
SPLIT LEVELS either brick or stone. Very deluxe.
Del 466-9175 Harold 432 8743
Ken 488-2050 Helen 488-2070
Dale 466-6725
MULTIPLE LISTING MEMBER
330 So. 13th OFFICE 432-6693 23c

YOU CAN RE-BORROW later without additional recording costs or legal fees with 25c
STATE FEDERAL SAVINGS AND LOAN ASSOCIATION
238 So. 13 St. 900 South St.

2 bedroom frame house, finished basement, $10,300 2626 Judson. 466-3256 No Sunday calls. A

3 BEDROOMS

Parquet floors, large living room, nylon carpeted & draped. Eating space in kitchen. Large utility room. Attached garage. All in fine condition. Near Bryan Hospital & Millard Lefler Eva Wilson, 423-5920. STAR REAL ESTATE, 432-2129 23c

3 BEDROOM + 1

Yes there is another Big Bedroom in the Basement. All wool carpeting like new. Beautiful Bright birch kitchen with Eating space- Built in Tappan Range and eye sight oven—Attached garage—NICE BIG REC ROOM—Utility Room and work area. Plenty of Storage- A lot of comfortable living in this Brick Rancho Home. Call Chuck Stuart—Residence 423-6126 or Office 432-0343. 25c
FIRST REALTY of Lincoln
223 South 13 432-0343

3 bedroom Strauss home, family room, rec room, 1½ bath. 434-3261. 26

4 room house and bath. 2 bedrooms, gas floor furnace. Priced for quick sale. Roy Hoffman, Real Estate, Beaver Crossing. 21

2 LOTS

Means privacy & ample garden or play space. 2 bedroom bungalow with full basement. $6500. Will sell on contract or trade. Vacant

ONE BEDROOM

Just right for one or two people. Good full basement. Garage. 99x110 ft. lot with lots of flowers. $6750. Near 43th & South.

Attractive 2 bedroom bungalow with finished attic for 3rd or 4th bedroom. Full basement. Double garage. Extra lot available. In Ag College. Hartley & Sacred Heart area. Vacant. Hrizo 488-5859 Mains 432-1767
TOMEK REAL ESTATE 432-6128
Member MLS & Traders 25c

3 bedrooms. Had fire recently, needs remodeling. $4,000 5628 Saylor. 19

4 bedroom in good location and in excellent condition. Must see inside to enjoy. Give me $175, assume monthly payments. 423-1231. 30

Real Estate Wanted 83

Abandon problems of selling. We sell or it costs you nothing. NO OBLIGATION if you want us to tell you what we think your home is worth today. Just call FELTON REAL ESTATE (a name in Real Estate for 50 years). 432-6631 or eves. 423-5-03. As a MEMBER OF ASSOCIATED LISTING EXCHANGE our commission is still 5%. 8c

About to sell your home?

We will sell your home PROMPTLY. GET YOUR CASH & you can be on your way. We will TRADE or BUY your equity. MLS MEMBER. 21c
Allied Realty 435-2955

Acreage or farm adjacent government reservoir with pond. 483-0590. 20

CALL any of the nine full time well qualified salespeople for a fair market value of your property, or better yet, drop in and lets talk. Plenty of parking at

Portsche
Member of Multiple Listing Service Lincoln Board of Realtors Real Estate Traders, Inc.
4401 "O" St. 434-6963 27c

C. Wilcox Co. 466-3283
Associated Listing Exchange 27c*

HELP

We need listings immediately for our spring buyers 27
CALL HANSEN HOUSE REALTY 477-2125

Three Homes in Ag College area or close to Ag College SOLD in 4 days. "I" has a backlog of prospects wanting nice homes Northeast — Call FIRST Realty for immediate SELLING Action. 432-0343 21c

V-I-P

Your property is VERY IMPORTANT PROPERTY and deserves the top dollar sale price. We are in desperate need of listings in all classes. Call us for promptness.
ZENTZ REALTY 435-5010
Wilbur, 488-7467 Walt, 488-7109 25

WANTED

2 or 3 bedrooms, prefer Randolph or Prescott area, however will consider other areas. Up to $15,000, will buy your equity or land contract. Give full details. Journal-Star Box 561 21

We will buy your low equity homes. Get out fast—we pay cash. Will trade. Lincoln Realty, 477-5188 28c*

Airplanes, Parts, Service 100

Partnership in Cessna 172. Fully equipped. Deeca Club, 16 & "O". 432-2320 8

Trade 1956 Cad hardtop, overhauled, excellent, for 4 place airplane needing fabric, low time engine. V. H. Arrell, Rt. 1, 761-6214, Milford. 22

Automotive

Auto Accessories, Service 101

Auto Air Conditioners CARLOAD SALE For all '64 Chevrolet Models NOW $129 MISLE CHEVROLET
Parts Dept. 50th & O 23c

Durachrome wheels (Astro design), almost new. Save $50. 488-5521. -26

For Sale: 1961 Ford air conditioner, Max's Auto Wrecking, 1926 Que 10

Parts & automatic transmission for

Auto Accessories, Service 101

Wrecking for parts. 1955 Buick special, good engine, new clutch, new seat covers. 477-5628 21

Wrecking for parts. '56 Ford six, stick. 466-1611. 21

1955-1957 Chevrolet, Ford rebuilt motors, $215, exchange installed. No extras. Includes oil & filter. 4,000 mile, 90 day guarantee. Speed Engineering Inc. 2355 "O". 432-2816. 25c

2 mounted tires. 670x15, 6 ply, GM rims. 435-6811 -24

Bicycles, Motorcycles, etc. 102

Bikes, trikes, new Used, Buy, sell rebuild. Frazier's, 2526 P. 435-7530 24c

Fox go-cart, Clinton 2½ hp engine. $75. 489-3198 28

Girl's 20 in. bicycle, good condition $12.50. 488-7003 26

Honda, Triumph, BSA, Motorcycles Sales, Service. Hurlbut's, 7311 Havelock. 466-7077 21

1964 Fox Campus bike scooter. Excellent condition. Loren Vyhnalek, 946-3654, Dorchester, Nebr. 31

1955 Cushman, $80. Call or see evenings, 615 So. 30, 477-7812. -30

Trucks, Bodies, Trailers 104

Truck Values
'57 International V-195 tractor, full equipment, air brakes, 2 speed axle
'55 Ford F-600 chassis and cab
'56 International ½ ton pickup, 3 speed transmission, good tires, good running condition.
'47 International 2½ ton, 9 foot stock & grain body 23c
OTHER TO CHOOSE FROM
International Harvester Co.
625 "J" 435-4317

1961 4-speed ½-ton Dodge pickup. Low mileage. Inquire at 1327 So. 9th, evenings or weekends. 29

1956 Chevrolet Carryall complete with 3 seats. Exceptionally clean, $600. 466-9966. Don's Mobil, 5901 Fremont. 25

1962 Dodge ½-ton pickup, V-8. Dave's Service, 1700 High 20

1962 Chevy Corvan, 4 speed, 16,000 miles, $1450. Al Stroh, 2202 "O". 477-2300 30

USED TRUCKS
All with written warranty Guaranteed service work.
DU TEAU CHEVROLET CO.
1700 Block on P St. 432-5571 31c

1950 Ford ½ ton pickup. Radio, heater. Good condition. 426 No. 3rd. Ave., near Capitol Beach -24

'49 GMC panel, fair condition. $100
'62 GMC ½-ton pickup with covered box, 4-speed, V-6, post-traction, heavy duty overall 488-5151 23

'55 Ford ½, 6-cylinder, $250. 466-6000 Skelly, 48th & Adams. -31

1946 Chevrolet ½ ton 4-speed, stock rack, near new tires & battery. $150. 488-3211 -31

1941 ½ ton pickup, good shape. Call 434-6577 after 4:30pm. 28

2 wheel or tandem trailers, steel 4815 Cornhusker, 434-3542, 466-6160 11

Cars for Sale 105

Auction Sale—1960 Impala 2-door —2pm, 3-23-64 At the premises J. T. Dolttan, 6101 Van Dorn. A

Chevrolet, 1961, Super Sport, 2300 miles, 250 HP, 3 speed transmission, Radio, white sidewalls, tinted glass, padded dash, washers, $2600. Consider trade. 489-2926, 4331 C. 29

Falcon, 1961, choice of Futura or Tudor, Stick, radio, $1095 and $995. 20c
MIDTOWN MOTORS, 1528 "O"

Ford, 1954, V-8, Radio, heater, stick shift, $125. Evenings, 4520 F. 16

Oldsmobile, 1960, Super 88 Sport Coupe. Excellent condition. New tires, $1475. -24

Bright red '61 T-Bird. Full power, whitewalls. Excellent condition. 466-6181. 16

Buying a car? Selling one? See only a few of the outstanding. 4620 Wilshire Blvd. 466-7901 25c
PARRISH MOTORS

CHOICE USED CARS
PLATZ MOTORS
Car lot 1633 "O" 432-5365 11c

Clean, excellent condition, one owner '58 Rambler, 4-door, 6 cylinder, overdrive, 42,000 actual miles. 3419 H. 432-6232. 29

Clean '59 Chevrolet. Will trade for older car. 434-6430. 29

For sale or trade '60 Dodge V-8, Excellent condition. 477-8648 27

For Sale: 1961 Ford Galaxie convertible—by foreign exchange student going back to home country. Car is in excellent condition with actual low mileage. MUST SELL. Call 466-7649, after 7pm. ask for Mr. Singh 23

HEADQUARTERS FOR DODGE, CHRYSLER & IMPERIAL
DeBrown Auto Sales
17th & N 477-3777 25c

International Travelall, 1956. Makes a good station wagon. $650. 488-3073 31

Must sell immediately. 1951 Chevrolet 4-door, 6 cylinder, stick shift. Mechanically good $130 5073 Orchard. 434-7818. 23

Must sell 1962 Mercury Meteor six. Very good condition. 22,009 miles. 434-6973. 26

NEED A CAR? NO MONEY 100% FINANCING
1963 CHEVY S.S. HARDTOP.
1962 FORD WAGON—NICE.
1961 CADILLAC 4 DR. DEVILLE.
1961 T-BIRD EXCEPTIONAL.
1959 PONTIAC HARDTOP.
1959 CADILLAC 4 dr. HARDTOP.
1955 CHEVY 4 DOOR.
1953 PONTIAC 4-DOOR.
JIM LAMOTT AUTO SALES
3220 Cornhusker 434-7677 -23

Real sharp 1957 Ford retractable hardtop. Radio, heater, power steering, brakes, automatic transmission. $750. 434-3153. 27

STATION WAGON
1958 Ford Country Sedan, V8, well-equipped. Sacrifice. Trade for pickup-car—equity 4 bedroom house. 5017 A. 423-0721, 435-4657. -23

Top Cash for your Clean Car. Free Appraisal*
John Wilkinson Auto Sales
500 North 48th 434-3159 10c

WE PAY TOP DOLLAR for late model one-owner cars! 432-2744. Hollywood Motor Co. 21st & P. 25c

White Thunderbird, '61, air-conditioned, full power. Immaculate. 489-3101. 31

1964 Rambler, Model 330. Low mileage. Will trade. 434-7910, evenings. 30

1963 Falcon Sprint, engine 260 V8. 7 months old. 6300 miles. Bucket seats, 4 speed. $2550. 489-3198. 28

1963 Corvair Monza, 102 hp. 4 speed. Excellent condition. 435-3721. 27

1963 Pontiac Grand Prix, 4 speed, low mileage, 477-2014. 1

'63 Rambler 770 4-door automatic. 1100 miles 488-3133 4244 L 23

1962 Chevy, 6 cylinder, radio, heater, factory air, straight stick, best offer takes. 477-4862 23

'62 Chevy Biscayne 6-cylinder stick, 2-door. $1195. Call evenings, 435-6651. 30

1962 Chevy, 4-door V-8, stick, Radio. One owner. 1716 So. 22. 30

1962 Chrysler Newport 4-door. Automatic, power, air conditioning. KIRK MOTORS, 13th & N, 432-7355. 21c

1962 Olds Cutlass hardtop, stick. 1961 Chevy Impala, Sport coupe, Stick. One owner, 33,500 miles. Call 477-5355 for appointment. 30

1962 Pontiac Tempest, white, 4-door, $1500. 434-5551. 29

'61 Comet. Standard shift, radio, heater. Real good condition. Best offer over $800. Before 6pm, 434-2792. After 6pm, 466-1950 30

1961 Buick LeSabre. Excellent condition inside and out. All power, air conditioning, new tires. 423-4181. 31

'60 Ford Starliner, overdrive, $850. '61 Ford convertible, 4 speed, $2,025. 466-2920 -30

1960 Dodge V-8, 2-door hardtop. Excellent condition. Milford 761-2311. 18

1960 Chrysler Saratoga 4-door. Hardtop. Excellent condition. Like new tires. $1395 or best offer. 622 So. 26. 432-6413. 21

1960 Chevrolet 2-door hardtop, V-8, stick shift. White with aqua interior. 2207 So. 61. -21

'60 Chevrolet Biscayne, straight stick, 2-door. $1100. Not another car in town this good. 435-5212. 28

1960 Ford Tudor, Starliner hardtop. Power brakes, steering, Cruisomatic, Radio, heater. Tinted glass. Whitewalls. $895 489 2160. 29

'60 Plymouth, 6-cylinder, stick. 46,000 miles. Nice. $1,095. 435-6924. -31

1960 Pontiac Bonneville. 4-door hardtop. Steering, brakes. $1400.
1960 Ford Fordor Country Sedan Wagon V-8, stick, 1 owner, $695.
1960 Ford Tudor ranch wagon 6 cylinder stick $675
1957 Pontiac 4-door hardtop superchief $495
1960 Ford Tudor 6 cylinder automatic $595
1951 Ford ½ ton pickup custom show piece. All rolls and pleat must be seen $350
1959 Ford Fordor Country sedan. Real clean. $625
1956 Plymouth Suburban wagon, $125.
1957 Pontiac 4-door Chieftan. Real solid $125
1957 Ford Country sedan 9 passenger wagon $295
1956 Ford Tudor stick shift. Good. $275
1955 Bel Air sport coupe, floor shift. Needs paint $185
1956 Ford Fordor 6 cylinder overdrive $225
1952 Buick special. Real clean old car $75
3340 CORNHUSKER.

Cars for Sale 105

1959 Chevrolet Bel Air Sedan, V8, automatic, radio, heater. $795. DOAN-ROSE, 21st at "P", 432-4457. 28c

'59 Plymouth wagon, one owner, standard transmission, overdrive, $575. 601 No. 28. 30

1959 Chevy Impala, excellent. 280 hp. Factory 4-speed. Many other extras. 12,000 actual miles. Milford, 761-4211. 29

1959 Impala convertible, white, black top. 348. Full power. 466-3864. -28

'58 Ford Country Squire 9-passenger wagon. Power steering, air-conditioned, excellent
'58 Olds Super "88" 4-door. Steering and brakes. One-owner. Sharp.
1957 Chevrolet station wagon. V8, automatic, power steering, air conditioning. Save $100.
1957 Cadillac 4-window sedan. A real nice car.
'56 black Cadillac coupe de Ville. Full power. Sharp
1957 Cadillac 4-door hardtop. Coral & white.
1956 Plymouth V8, Belvedere 2-door hardtop, red & black.
DELP AUTO SALES 2320 O
432-0515; if no answer call 435-7957 -23

1959 Ford Galaxie, white, radio, heater, Cruise-o-matic. 48,000 miles. $795. 488-7500, after 4pm. 18

1959 Cadillac 2-door hardtop, one owner, almost new. Black finish, 9000 actual miles Call 799-3240. 29

1959 Ford Tudor. One owner. Excellent. Dee Harlan, 792-3200 Hickman. 30

1959 Chevrolet Bel Air 4-door, 6 cylinder, automatic $850. 489-1737. 28

1959 El Camino. Nice. See at 5107 J. Sunday & evenings. -30

'58 Chevy, 4-speed, 3x2 carbs or 4 barrel. 3.70 ratio. Positraction. A-1 condition. Must sell. Call 761-6481, Milford. 23

'58 Chevy V-8 stick. Cheap. Evenings, 6501 Aylesworth, 466-2711. 26

1958 Impala 2-door hardtop. Big engine. Stick shift. Needs door. Best offer takes. 423-2417. -23

1958 Ford Fairlane 500. Excellent condition. $695. 840 West P. 23

1958 Mercury—Fordor, radio, heater, automatic, new tires. Clean. 2221 North Comer after 3pm. 28

1958 Rambler Rebel, 4-door. Clean. $525. 3245 No. 21. 30

1958 Edsel station wagon. Fair condition. 435-5047. -30

1958 Chevrolet station wagon, stick shift with overdrive. 6 wheels and tires. 1000 So. 30 -24

1957 Pontiac wagon. Air-conditioning—power steering—power windows—loaded—clean—$600. 477-3901, 477-3563. 1

'57 Chevy, Bel Air, 2-door hardtop. 301 cu. in. V-8. Stick. Dual fours and cam 1320 F. 29

'57 Olds Super 88 4-door, power brakes & steering. See at Bower's Conoco, 3200 So. 10. 29

'57 Oldsmobile 88, 2-door hardtop. Fully equipped. $399. AUTO MART, 1021 No. 48th, 466-2383. 26

'57 Ford, mechanically A-1, power steering, power brakes. 489-3912, evenings 23

1957 Chevy, white, wagon, 2-door, V-8. Stick. Very good. 466-0531. -26

1957 Dodge Coronet, V8, automatic, radio, heater Good condition. 477-2339. 21

1957 Chevrolet, V8, automatic, 210 series, power steering, clean. 488-3955 -24

1957 Ford Wagon—Radio, heater, air conditioning. Very clean. 423-0982 29

1956 Chevrolet Carryall complete with 3 seats. Exceptionally clean. $600. 466-9966. Don's Mobile, 5901 Fremont. -26

1956 6-cylinder Chevy station wagon. New paint, new tires. Excellent condition. Phone 423-4181. 31

1956 Lincoln convertible. Automatic. Radio, heater. Full power. $175. 423-1151. 30

1956 Ford — Excellent condition. 9 passenger station wagon. Automatic transmission, power steering, radio and heater. Mechanically perfect. 466-0154, 6901 Walker. 26

'56 Mercury Montclair hardtop. New motor. Call 435-6295, evenings. 30

'55 Buick Special, hardtop, stick, radio, heater, clean. 1521 So. 22. 423-1312, evenings. 27

'55 Ford Tudor Club Sedan in good condition. May be seen at 1330 No. 44. 20

Classified Display

Special Close Out PRICES On These Models

1959 Cadillac
Convertible at this low low price of
Only $1995

1959 Cadillac
4-window sedan Deville. Full power & air conditioned.
Only $1995

1959 Cadillac
6-window sedan Deville. Full power & air conditioned.
Only $2195

1960 Cadillac
Sedan. Full power & air conditioned.
$2495

1963 Chevrolet
Impala Sport Coupe. Radio, heater, 4 speed transmission, power steering & brakes.
Only $2595

1963 Pontiac
Star Chief sedan. Radio, heater, Hydramatic transmission, power steering & brakes.
Only $2695

1962 Pontiac
Catalina 2-door hardtop. Radio, heater. Hydramatic transmission, new tires, only 24,000 miles.
Only $2295

1963 Oldsmobile
Super 88 sedan. Radio, heater, Hydramatic transmission, new tires.
Only $2695

1962 Ford
Galaxie XL500 Sport Coupe. Radio, heater. Cruiseomatic transmission, floor shift, power steering, brakes, bucket seats & console. New tires.
Only $1995

1962 Tempest
Sedan. Radio, heater, automatic transmission, only 25,000 miles. #PR166B.
Only $1495

EXTRA SPECIAL ON THIS ONE
1963 Cadillac Sedan. Fully equipped & air conditioned. Local one owner. Only 15,000 miles. Sat., Monday & Tues. only . . .
$4695

1960 Corvette
with hard & convertible tops. Radio, heater, 4 speed transmission, fuel injection.
Only $2395

1961 Mercury
Monterey sedan. Radio, heater, Multidrive, power steering, brakes & factory air conditioned.
Only $1595

VANICE
PONTIAC CADILLAC
12th & Q HE2-8153 23c

Cars for Sale 105

1955 Ford, Fordor V-8 automatic. Nearly new tires, mud & snow on rear. 1716 So. 22. 30

1955 Pontiac Station Wagon, radio, heater, automatic transmission. Very good condition. Ken Orth, 488-4460. -24

'55 Olds, runs. $85. 799-2839. 31

'55 Ford, V8 stick, $175. Keller's Garage, 19 & N days. 1

1955 Ford convertible, V-8 stick, everything top condition. Call 488-5404. 30

1955 Ford Tudor, automatic transmission $150. 435-3830. 22

'54 Ford ½ ton pickup, 283 Chevy V8 engine, Tachometer, duals, tonneau cover. 423-5376 31

1954 Ford, V8, good work or school car. 488-5766. -22

'54 Buick Super Riviera Coupe Clean Call 488-5761, after 6pm. 30

1954 Mercury hardtop, $30. 3931 Pioneers 22

1953 Chevy Bel Aire. $200. 6211 Huntington, 466-7927. 22

'53 Mercury hardtop, stick. $100. '49 Ford, $50 5321 Franklin. 20

1952 Chevy 2-door. Runs good. Call 489-3152. 31

'52 Chevy, clean 4-door with standard transmission. $35. 603 No. 28. 30

'50 Pontiac, excellent condition. Unusually clean, one family car. 603 No. 28. 30

'50 Chev, stick. Good. Started all winter. $80. 489-1105. 23

1951 Ford Fordor, 6-cylinder stick with overdrive Price $125. 434-3536. -23

'46 Ford, Tudor, good engine. Call after 5pm 488-4783 26

'41 Ford tudor sedan, original, looks, runs like new. 435-1693. 22

1935 Chevrolet master deluxe coupe. Original. 479-6103, 2330 Prairie Rd. -31

Foreign & Sports Cars 105A

Renault-Peugeot-MG-Austin-Triumph Exclusive Factory Authorized Sales-Service 25c
STANDARD MOTOR CO.
1731 "O" 432-4277

Exceptional 1960 Chevy Corvette. 230 hp. Hardtop, 4-speed, Positraction. Make offer 434-3113. 23

1958 Corvette Maroon, black interior, 4-speed. 411 positraction 432-0325, days. 23

'53 English Ford Anglia desires new owner $100 451 So 42. -27

Porsche 1963 coupe normal, like new. Low mileage. 6000 Franklin. 30

Miscellaneous Automotive 106

Auto Seat Belts
SPECIAL
$3.95 ea.—$6.95 Installed
Misle Chevrolet
Parts Dept. 50th & "O" 23c

1952 Oldsmobile rebuilt automatic transmission, new battery, motor, etc 434-4231. 29

Transmission, turboglide, 1960 Chev. Good condition. 435-6265, evenings. -30

Wanted Automotive, etc. 108

See Us Before You SELL Your Car
17TH & N DeBROWN MOTORS 432-8073 25c

Classified Display

NO MONEY DOWN SAFE BUYS!

'59 Ford ½ ton pickup, V-8, stick. Used as our service truck since new. $995
'59 Mercury 2-door hardtop with full power. $995
'59 Plymouth wagon with standard transmission. .. $795
'58 Chevrolet Bel Air 9 passenger with V-8. .... $995
'58 Ford 2-door $695
'58 Ford 4-door $795
'57 Ford 2-door hardtop with stick and overdrive $695
'56 Chevrolet Bel Air 4-door V-8 .... $495
'55 Ford $99
'54 Ford 6 cylinder overdrive $195
'51 Dodge stick $169
'52 Oldsmobile $69

FRED GORGES LINCOLN-MERCURY
14 & L 432-5308 25c

Classified Display

SPECIAL OK BUYS COMPACTS

1962 CORVAIR, Monza Coupe, 4-speed, big engine, white wall tires, tinted glass, padded dash $1695
1962 4 DOOR Monza, bucket seats, powerglide transmission, white wall tires, radio, tinted glass $1560
1962 CORVAIR, Monza Coupe, powerglide transmission, big engine, radio, padded dash, tinted glass, white wall tires $1595
1962 FALCON, Coupe, standard shift, push button radio, white wall tires $1190
1962 CORVAIR, Coupe, standard shift, radio, white wall tires, very low mileage $1295
1962 COMET, 4 door, Deluxe body, Mercurymatic transmission, radio, outside rear mirrors, white wall tires $1180
1962 FALCON Futura Coupe, Fordomatic transmission, radio, tinted glass, white tires, full wheel discs, only 10,000 miles $1390
1960 FALCON, 4 Door, station wagon, 3 speed transmission, radio, white wall tires, luggage carrier .. $990
1960 MONZA, 4 door, Deluxe, powerglide transmission, radio, white wall tires, folding rear seat, comfort group $995
1960 CORVAIR, Monza, Coupe, powerglide transmission, tinted glass, radio, comfort and convenience group, white wall tires $1090

During Street Construction you can get to Misle Chevrolet from 48th & O or from So. 50th Street.

MISLE CHEVROLET
50th & O Ac

Classified Display

ALL NEW '64 RAMBLER AMERICAN
Now including Heater & Factory equipment
Full Price $1699 Delivered in Lincoln
OPEN SUNDAYS
DEAN BROS. RAMBLER
17th & "O" 435-2181
Authorized Rambler Sales—Service

MR. TWEEDY
by Ned Riddle

"Lovely day, isn't it?"

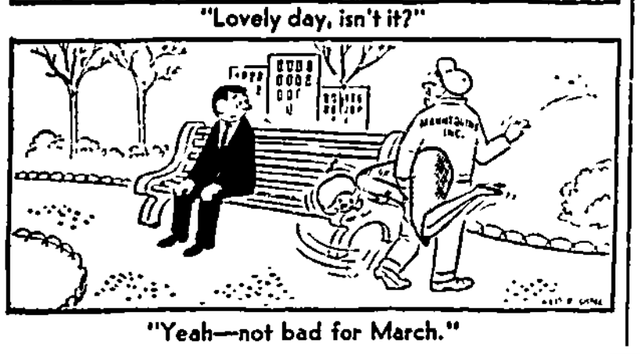

"Yeah—not bad for March."

THE FAMILY CIRCUS
by Bil Keane

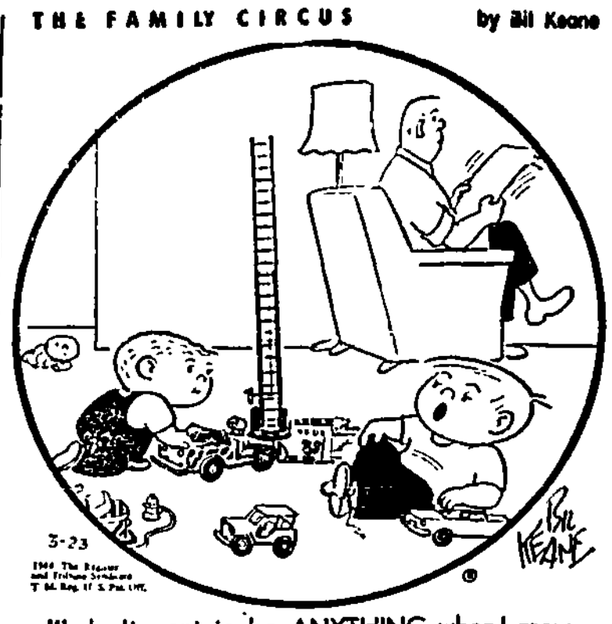

"I don't want to be ANYTHING when I grow up—I'll just work in an office like Daddy."

POGO
By Walt Kelly

B.C.
By Johnny Hart

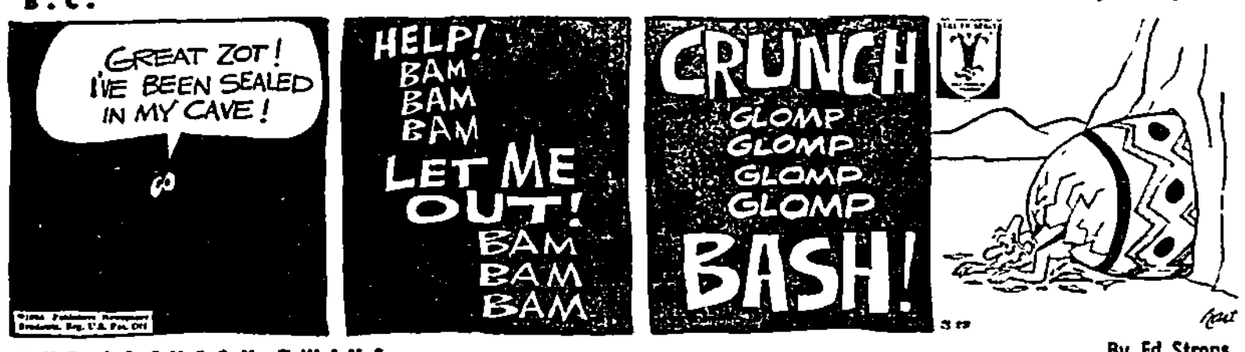

THE JACKSON TWINS
By Ed Strops

RIP KIRBY
By John Prentice & Fred Dickenson

THE RYATTS
By Cal Alley

DID YOU KNOW THIS? IT'S A FACT:

Farmers paid $175 million in 1962 for motor vehicle licenses and taxes.

The earliest Swahili literature was written in Arabic script, and the Roman alphabet was not successfully applied to Swahili until late in the 19th Century.

From the remotest north to the farthest south, Vietnamese speak the same language and are physically similar.

Natives of Basutoland, in times of trouble, smear on their bodies a mixture of boiled human flesh, blood, fat and herbs. To be really potent, the flesh must be stripped from a living victim according to the National Geographic Society.

In ancient Greece salt was traded for slaves, giving rise to the expression "Not worth his salt."

Custom duties provided virtually all the Government's income from 1789 to 1791—and more than half its income until 1913.

DAILY CRYPTOQUOTE
Here's How To Work It

A X Y D L B A A X R
is L O N G F E L L O W

One letter simply stands for another. In this example, A is used for the three L's, X for the two O's etc. Single letters, apostrophes, the length and formation of the words are all hints. Each day the code letters are different.

A Cryptoquote Quotation

N XAHM AHGJNAB OEG MJDG NI NA GJK LDLKZI—RHJA OZNBJG

Saturday's Cryptoquote: WE STAND AT ARMAGEDDON, AND WE BATTLE FOR THE LORD.—THEODORE ROOSEVELT

1964, King Features Syndicate, Inc.

WISHING WELL
by William J. Miller

2	5	8	8	4	6	2	7	3	5	6	4	7
Y	A	P	Y	M	R	O	N	A	L	I	A	E
8	3	6	7	2	5	8	4	6	7	3	8	5
O	T	C	W	U	L	U	N	H	J	H	I	W
4	6	2	8	5	7	6	3	7	8	2	5	3
Y	N	W	N	O	U	E	S	S	S	I	E	O
5	4	3	7	6	8	2	5	4	3	6	8	2
O	R	F	T	W	P	L	V	I	R	V	I	L
3	8	5	4	7	3	8	6	2	7	5	3	8
I	R	E	C	P	G	E	I	F	R	R	H	G
2	6	3	8	2	5	7	4	2	6	3	5	2
I	G	T	O	N	C	A	H	D	O	W	O	I
7	4	5	3	8	6	2	7	3	5	4	8	7
I	E	M	I	O	R	T	S	N	E	S	D	E

Here is a practical little game that will give you a message every day. It is a numerical puzzle designed to spell out your fortune. Count the letters in your first name. If the number of letters is 6 or more, subtract 4. If the number is less than 6, add three. The result is your key number. Start at the upper left-hand corner of the rectangle and check every one of your key numbers left to right. Then read the message the letters under the checked figures gives you. (Distributed by King Features, Inc. Registered U.S. Patent Office)

CROSSWORD PUZZLE

ACROSS
1. Animal
6. Actress: —— Day
11. Muse of lyric poetry
12. A kind of hemp
13. A tributary of the Danube
14. Climbing pepper plant: Asia
15. Twilled fabric
17. Dutch commune
18. Adviser
23. Sprite
24. A great success: sl.
25. Public notice
27. Bangs
30. Censure
32. Continent: abbr.
33. Symbol for indebtedness
35. Flowed
36. Government by the wealthy: var.
39. Good friend
41. Candlenut tree
42. Mistreat
45. Dispatch boat
49. Measure of distance
50. Fine line of a letter
51. Rock
52. A point of view: colloq.

DOWN
1. God of pleasure: Egypt.
2. Biblical name
3. Rhine tributary
4. Unyielding
5. Carries
6. Peek
7. Clan division: Gr.
8. Second ——, mediocre thing
9. Frosted
10. Auction
16. Bench-like seat
18. Luck: Ir.
19. Palm leaf
20. Capital of Bashkir
21. A tennis serve
22. Nocturnal bird
25. Oriental nurse
26. Contradict
28. One thousand
29. French coin
31. Segment of circle
34. Song: Jap.
36. God of the lower world: myth.
37. To pile up
38. Untwist
39. Jack of clubs in loo: pl.
40. Incite
43. Japanese coin
44. Before
46. Man's name
47. Transgress
48. Often: poet.

Saturday's Answer

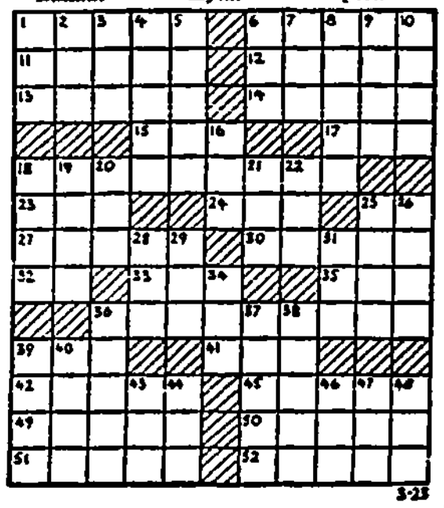

THE FLINTSTONES
By Hanna-Barbera

DICK TRACY
By Chester Gould

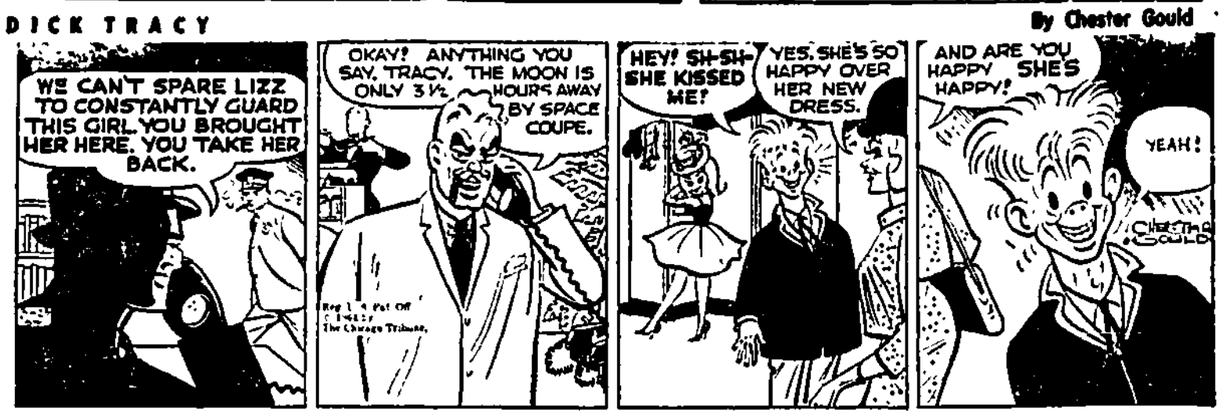

THE HEART OF JULIET JONES
By Stan Drake

MARY WORTH
By Ken Ernst

BEETLE BAILEY
By Mort Walker

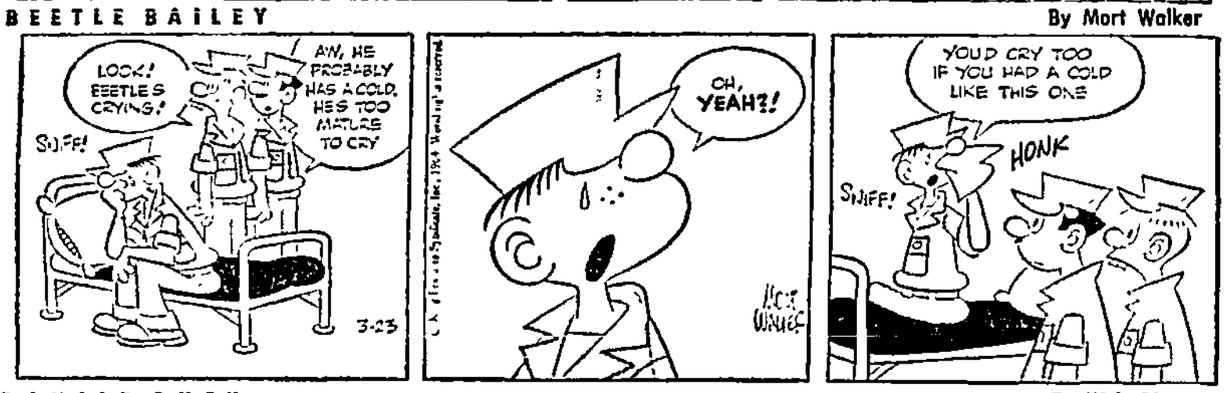

DONALD DUCK
By Walt Disney

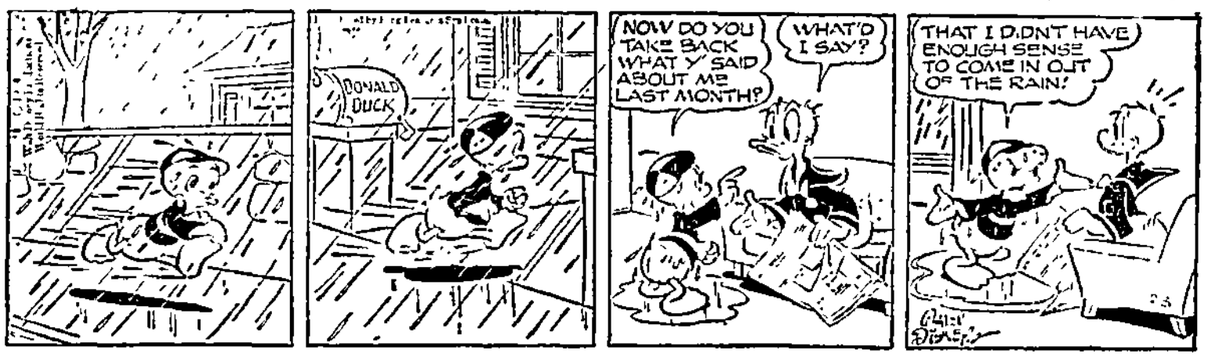

BRINGING UP FATHER
By Vern Greene

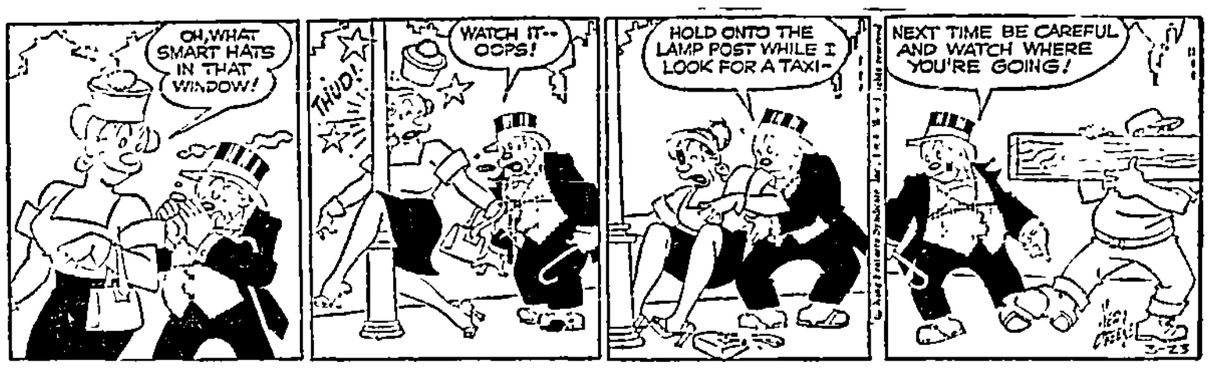

LAFF-A-DAY

"I told you to cut out those second helpings of mashed potatoes!"

THE GIRLS
By Franklin Folger

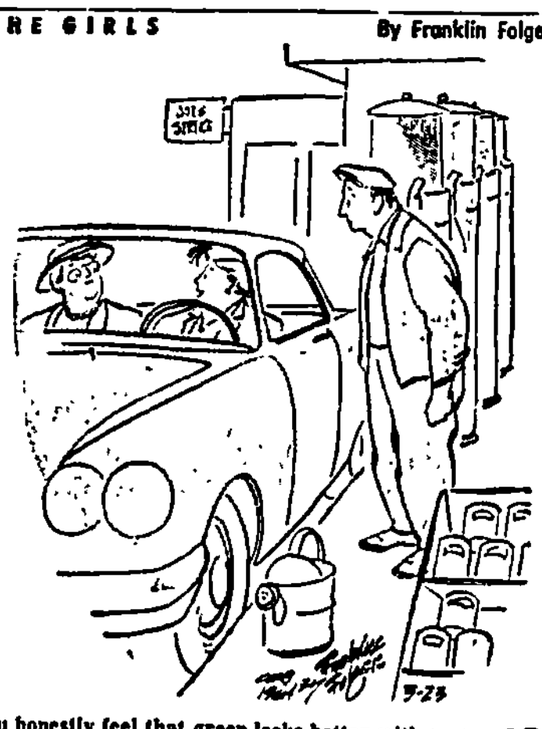

"You honestly feel that green looks better with maroon? Personally, I like red or violet — of course, if you really think green gasoline goes with a maroon car . . ."